The Irish Times.

SPECIAL EXTRA

PRICE TWOPENCE. DUBLIN, MONDAY, JULY 27, 1931. VOL. LXXIII. NO. 23,166.

Our "RITZMAR" Piano

With Overstrung Scale and Underdamper, Tape Check action. Solid Mahogany Case.

Height, 4ft. 2in. Length, 5ft. Has a Marvellous Tone and Touch. At 72 Guineas its excellence is apparent from the first note played. Call and hear it.

PIGOTT & CO., LTD., DUBLIN.

CORK. LIMERICK.

Births, Marriages, and Deaths (which in all cases must be authenticated), 3 lines, 2/6; each additional line, 8d.

Irish Times 'Phone Numbers. — Dublin — 23062; Belfast—1787; London—Central 4350. Belfast Office—139 Royal Avenue. London Office—89 Fleet Street.

ROLL OF HONOUR.

IN MEMORIAM.

(1914-1918.)

FITZGERALD—William W., Second Lieutenant, R.F.C.—In ever-sorrowing memory of an only child, killed in air combat, 1917. Buried at Lapuguoy. "By such sacrifices was peace made possible."

BIRTHS.

CRAWFORD—July 17, 1931, at Colombo, Ceylon, to Mr. and Mrs. M. Crawford, a daughter.

HEARN—July 20, 1931, at 89 Lower Baggot street, Dublin, to Mr. and Mrs. C. D. Hearn, Flower Hill, New Ross, a son.

O'BRIEN—July 18, 1931, at 89 Lower Baggot street, to Dr. and Mrs. Charles Murrough O'Brien, a son.

MARRIAGE.

KEALY and GAYNOR—July 25, 1931, in London, Dermott Logue Kealy, of Dublin and New York, to Margaret, daughter of the late Mr. and Mrs. Patrick Joseph Gaynor, of Harrogate.

DEATHS.

DOUGLAS—July 24, 1931, suddenly, John Douglas, of Avoulerg, Terenure, and 18 Wexford street, Dublin, in his 70th year. Funeral this (Monday) morning, arriving at Friends' Burial Ground, Temple Hill, Blackrock, at 10 o'clock.

DOWNING—July 24, 1931, at 374 Woodstock road, Oxford, Francis Henry, eldest son of the late Francis Creagh Downing, of Lohercannon, Tralee, County Kerry, aged 67. R.I.P.

FERGUSON—July 25, 1931, at Tullyboy, Kilnahue, the result of an accident, Robert Ferguson. Funeral to-day (Monday), 2 o'clock (old time).

FRITZSCHE—July 25, 1931, Rudolph, dearly-loved husband of Margaret Fritzsche, 27 Ovoca road, S.C. road, Dublin. Funeral arrangements later.

GALBRAITH—July 26, 1931, at his residence, 7 St. Patrick's road, Drumcondra (and 102 Summerhill, Prescott), Edwin Galbraith, dearly-loved husband of Bertha Galbraith. "Fell asleep in Jesus." Funeral to Mount Jerome Cemetery (to-morrow (Tuesday) morning at 9.30 o'clock.

HARDMAN—July 26, 1931, at her residence, "St. Joseph's," Upper Sherrard street, Bridget Macdona, Franciscan Tertiarice, widow of the late Frederick Macdona. Deeply regretted by her sons and relations. Funeral private.

O'NEILL—July 24, 1931, Stella M. O'Neill, dearly-loved and loving wife of C. P. O'Neill, formerly of St. Brendan's, Pembroke, and daughter of the late Edward Holohan, of Inchicore House. R.I.P. "To her, O Lord, and to all who sleep in Christ, grant, we beseech Thee, a place of refreshment, light, and peace. Amen." Funeral (private) this morning from 29 Leinster road, Rathmines.

PRENTER—July 25, 1931, at her residence, 16 Rugby road, Ranelagh, Dublin, Annie Prenter, widow of the late John Charles Prenter. Very deeply regretted by her sorrowing sons and daughters. R.I.P. Funeral, after 10 o'clock Mass, from the Church of Our Immaculate Lady of Refuge, Rathmines, to-morrow (Tuesday) morning to the Kill-o'-the-Grange Cemetery.

TATE—July 18, 1931, at The White House, Louth, Lincolnshire, after a brief illness, Lieutenant-Colonel E. G. H. Tate, R.A.M.C. (retired), aged 52.

WALKER—July 25, 1931, at Kells, County Kilkenny, Louie, youngest daughter of the late Alexander and Mrs. Walker. Funeral at 2 p.m. (old time) to-day (Monday).

WILLIAMS—July 16, 1931, suddenly, at sea, Abraham, beloved husband of Jeanie Williams, Carlton hotel, Holyhead.

ANNOUNCEMENTS received late for this column will be found on Page 6.

ACKNOWLEDGMENT.

Miss Agnes H. Hogan, 31 Arnott street, offers heartfelt thanks to the many friends who tendered sympathy, by visits, prayers, offering of Masses, and floral tributes, letters, and telegrams, in her very great sorrow, and she trusts all will accept her deepest gratitude.

IN MEMORIAM.

GIBSON—Sixth Anniversary—In sad and loving memory of Bridget Gibson, who departed this life 27th July, 1925. Inserted by her heartbroken husband, daughter, and son-in-law.

SAMPEY—In loving and cherished memory of my darling mother, Mary Elton Sampey, of Willsboro', whom God called to rest 27th July, 1929.

"The best of a mother she has been,
Many troubles and sorrows she has seen.
For every one she did her best,
God grant her soul eternal rest."

"Rest in the Lord and wait patiently on Him." Ps. xxxvii.

NICHOLS'

'Phone—61276. 'Phone—61276.

FUNERAL AND CARRIAGE ESTABLISHMENT, LOMBARD STREET (WESTLAND ROW). Coffins, Hearses and MOTOR FUNERALS. Economy and Punctuality.

FUNERAL REQUISITES OF EVERY DESCRIPTION.

WALLER,

DENZILLE STREET (renamed Fenian street), MERRION SQUARE.

SALOON MOTOR HEARSES. PRIVATE MORTUARY.

'Phone—61275. Wires—"Undertaker, Dublin."

MILLER AND CO., BRAY

FUNERAL DIRECTORS. Superior Motor Hearses. 'Phone—Bray, 117. Wires—"Collier, Bray."

FARRELL'S

FUNERAL AND CARRIAGE ESTABLISHMENT. SALOON MOTOR HEARSES.

No Agents or Branch Offices. ONLY ADDRESS: 66 MARLBOROUGH ST., Dublin. 'Phone 43426.

COALS.

WALLACE BROS., LTD.

SUMMER PRICES.

	Ton.	
Best Orrell Coal	44/-	LESS SPECIAL DISCOUNT
Best Wigan Coal	41/-	
Best House Kitchen	38/-	2/- PER TON CASH WITH ORDER.
Best Jewel Kitchen	35/-	

Small extra charges on deliveries outside city boundary and on quantities of less than one ton. All Coals screened and free from slack.

STEAM COALS, COKE, STOVE ANTHRACITE.

23 WESTMORELAND STREET. Telephone—21049 Dublin

HIGH-CLASS HOUSE COALS,

COKE, ANTHRACITE, ETC. 'Phone—43217.

J. J. CARROLL & CO., 21 PEARSE STREET, DUBLIN, C.5. 100 Years Established.

ST. PATRICK'S HOSPITAL,

JAMES'S STREET, DUBLIN.

(FOR NERVOUS AND MENTAL DISEASES).

This Private Mental Hospital is adapted for the Curative Treatment of all forms of Nervous and Mental Affections.

Situated on the western outskirts of Dublin, in extensive grounds.

Many patients enter as Voluntary Boarders for periods of treatment.

Resident Medical Staff. Fully qualified Nurses. Terms Moderate.

An Annexe, recently built, has been equipped to provide Dental, Electro-therapeutical and Ultra Violet Ray Treatment, etc.

For particulars and terms apply to RESIDENT MEDICAL SUPERINTENDENT. 'Phone Dublin, 21095-21096.

HOUSE PAINTING.

JAMES GIBSON & SON,

49 and 50 MARY STREET, DUBLIN.

Phone No. 21236.

MONEY.

CASH ACCOMMODATION BY POST FROM £50 to £3,000. On Note of Hand alone, without any security, to Ladies and Gentlemen. Strictly Private. No charge whatever made if the Loan is not granted. Full information will be supplied gratis and post free. APPLY BY LETTER ONLY, SECRETARY, THE CITY AND COUNTY PRIVATE FINANCE CO., LTD. 65 DAWSON STREET, DUBLIN (Established 1913).

MISCELLANEOUS.

"TAMILESE," the Tea for Flavour. Sold by Educational Dairy, 9 Upper Baggot street.

BROADCASTING PROGRAMMES PAGE FOUR

JOHN C. PARKES and Sons, Ltd., Coombe, Dublin. Sole Agents for "QUALCAST" LAWN MOWERS (Wholesale only.)

BROOKS, THOMAS, AND CO., LTD., DUBLIN. BUILDERS' IRONMONGERY OF EVERY DESCRIPTION. BALL-BEARING HANGERS, FOR SLIDING GATES, DOORS AND SCREENS.

LADIES' AND GENTLEMEN'S SHOES TO MEASURE. Ready to Wear from 45/-. West End Shapes. L. J. WATKINS, 77/78 DAME ST., DUBLIN.

FURNITURE AUCTIONS CONDUCTED—James H. North and Co., Auctioneers, Grafton street. Established 1829.

ANNE LYNCH'S TEAS

STAINLESS KNIVES, Extra quality. Keep sharp. 7/6 half-doz.—BOOTH BROS., DUBLIN.

LET for Horse Show, large House, Merrion Square, 11 bedrooms, 3 bathrooms; £40 to £50.—G 808, this office.

OUTFITTER'S SHOP FITTINGS Auctioning NEXT THURSDAY, at 12 o'clock, at 54 SOUTH KING STREET.—ARTHUR JONES and SON, Auctioneers.

ANDREWS & CO., DAME STREET, DUBLIN. LIGHT SUMMER WINES from 3/- per Bottle.

VALUATIONS OF FURNITURE, HOUSE Property, etc., made for Probate and all purposes. James H. North and Co., Valuers, Grafton street.

NO MORE DAMP ROOMS OR BASEMENTS, by using MEDUSA PORTLAND CEMENT PAINT. Shade cards and prices from DOCKRELL LIMITED, DUBLIN.

TULLAMORE—The "Irish Times," the "Weekly Irish Times," and the "Irish Field" can be had at 6 o'clock each morning from Mr. M. E. GORRY, Harbour street.

THOS. HENSHAW and Co. Ltd., Christchurch Place DUBLIN. SUIT CASES, ATTACHE CASES, TRUNKS AND RUG STRAPS.

CARSON'S Hard Gloss Finishing Paint—An Enamel Paint of great brilliance. Particulars from CARSON'S, 22 BACHELOR'S WALK, Dublin.

BROWNE & NOLAN, LIMITED. PRINTING, STATIONERY, A/C BOOKS. OFFICE FILING EQUIPMENT

WELTMAR MASSAGE For Obesity, Sciatica, and General Ailments. TREATMENTS BY MADAME SIRCANA At STEPHEN'S GREEN TURKISH BATHS.

IRISH CIVIL SERVICE (PERMANENT) BUILDING SOCIETY,

25 WESTMORELAND STREET, DUBLIN, C.4. ESTABLISHED 1864.

Incorporated under the Building Societies Acts.

THE PREMIER BUILDING SOCIETY IN IRELAND.

ASSETS ..... £400,000.

AMPLE RESERVES. ABSOLUTE SECURITY.

DEPOSITS—The Society gives the highest rate of interest on deposits.

AT CALL up to £2,000 ..... 2 per cent.
£2,000 and upwards 2½ per cent.

DEPOSIT BONDS for sums of £50 and upwards.
For one year ..... 2½ per cent.
For three years ..... 3 per cent.

Income Tax on interest on deposits is paid by the Society.

Thrift Accounts opened, interest added half-yearly. Upwards of £250,000 now held on Deposit.

LOANS are advanced on easy repayment terms spread over a period of years to persons desiring to buy or build their own homes. Applications to HENRY G. RYDER, Secretary.

EMPLOYERS' LIABILITY INSURANCE.

ASK QUOTATIONS FROM McDONAGH & BOLAND, Insurance Brokers, LTD., 51 Dame St., DUBLIN. 'Phone: 23034.

EVENTS IN IRELAND are fully summarised in the "WEEKLY IRISH TIMES," with Illustrations. Price Twopence.

£249 ..... WOLSELEY £248

COACH-BUILT "HORNET" Saloon—GRAFTON MOTOR CO., 43 GRAFTON STREET, Dublin.

5½% OUR EASY PAYMENT BUDGET TERMS. To MORRIS and MINERVA CARS.—G. A. BRITTAIN, PORTOBELLO, DUBLIN.

FORD TUDOR SALOON, £185, ex works. Easy payments arranged.—SMITHFIELD MOTOR CO., LTD., SMITHFIELD (off Arran quay). 'Phone 21001-2.

A PLEASANT HOUR

may be spent in our new, well-appointed Gramophone Department. Here you may listen to the

WORLD'S GREATEST ARTISTES

on the finest models of Columbia H.M.V. and Decca Gramophones. There is no importunity to purchase.

PIM BROTHERS, LTD., Exchequer St., DUBLIN.

"GLOBO TEA." Green Seal ... 2/ lb. Brown Seal ... 2/4 " Blue Seal ... 2/8 " Red Seal ... 3/ " Gold Seal ... 4/ "

Wholesale: Coyle Ltd., 30 Fig, Abbey St., Dublin.

HOTELS AND HOLIDAY RESORTS.

DOUGLAS — HOTEL NEFTON, Manxland's Brightest and Best Hotel; centre sea front; accomm. 200. Orchestra, lift, tennis. Specially reduced terms for 1931. Write Manageress.

DOUGLAS—HOLMES' SANDYFORD. Queen's Prom. Accom 150. Modern dining, smoke, and dance rooms. H. and c. water all bedrooms Tel. 403. Illus booklet.—Mrs. T. HOLMES.

DOUGLAS—Milne's Waverley, Queen's Prom. The Island's most beautiful guest house. Est. 41 yrs. Accom 200. Entrance lounge. Lift. Dance room. All bedrooms h. & c. water. Illus. tariff.—T. MILNE.

DOUGLAS—CLIFF VIEW (Manningham) Hotel. Central Prom.; 100 rooms; first class catering; terms from 10/6 per day. J. Chapman, Manager. 'Phone 250. Grams. "Cliffew."

DOUGLAS — EXPRESS HOTEL. Central Promenade, Sea Front. Fully Licensed. 200 Guests. Bathing from Hotel. Dancing, Billiards. Garage. I. T. BOYD.

DOUGLAS, Sea Level Private Hotel. WESTLAKE'S Accommodation, 200. Separate tables. Ballroom. Electric light. Lift. Tel. 938. Terms, Manager.

DOUGLAS—Central Hotel and Restaurant, Promenade, overlooking Villa Marina grounds. Music, Bowling, Tennis, Golf. Bed and Breakfast speciality. Illustrated Booklet. Manager.

DOUGLAS — ANTRIM PRIVATE HOTEL. Central Promenade. Sea view every window. Illustrated Booklet from Mrs. Spencer. 'Phone 978.

DOUGLAS—HOTEL MARLBORO'. Magnificent corner position. All bedrooms fitted hot and cold running water. Garage. Tel. 581. T. Stott, Prop.

DOUGLAS—Oaklands Private Hotel. Central promenade. Midday dinner. Personal supervision. Terms from 8/6 per day full board. D. Bailey.

DOUGLAS—NELSON HOUSE, Mona Drive. Central Prom. Separate tables. Midday dinner. Electric light. Full board June, 7/6. P. FORD.

DOUGLAS—DUCKER'S TREVELYAN RESIDENTIAL HOTEL, Queen's Prom.; R.A.C. & A.C.U.; Garage. Wire or 'phone 544.—T. L. Ducker.

DOUGLAS—EDELWEISS PRIVATE HOTEL. Central Promenade. Moderate Terms. Illustrated Booklet.—MRS. D. SPAFFORD. 'Phone 773.

DOUGLAS—"ALEXANDRA," Queen's Promenade. Dancing. Best Cuisine. Accommodate 130. Bathing from door. Terms from 8/6. 'Phone 623.

DOUGLAS—BAILEY'S "UNDERCLIFFE," CENTRAL PROMENADE. FULL BOARD FROM 8/6 PER DAY.

DOUGLAS—Keigley House Boarding Establishment, Loch Promenade; central for all Amusements; moderate terms. Write Mrs. SKILLICORN.

DOUGLAS—SILVERCRAIGS PRIVATE HOTEL, Queen's Prom.; Cead Mile Failte; excellent cuisine; dancing; from 8/6.—P. McADAM.

DOUGLAS. Central Promenade. "ASHFIELD." Incl. from 10/6. Pers. supervision. Mrs. SIMPSON.

DOUGLAS; Harvey's INGLEWOOD Private Hotel. Hot and cold water in all bedrooms. Terms reasonable. Booklet.—V. HARVEY.

DOUGLAS: "DAYTONA" PRIVATE HOTEL. CENTRAL PROMENADE. FULL BOARD FROM 8/6 DAY. S. BAILEY.

DOUGLAS. THE BERESFORD. Central Promenade. From 10/6. Illus. Tariff. JAY HOTCHKISS.

DOUGLAS—HUDDERSFIELD HOUSE, foot of Broadway, central for amusements; full board residence 7/6 per day.—P. STANLEY.

DOUGLAS—"KNOWSLEY." Loch Prom. Full Board, 8/6 per day. Central.—C. Carpenter.

PORT ERIN, ISLE OF MAN—Belle Vue Hotel, beautifully situated, overlooking bay; electric light. Dancing. Excellent table. Golf, Tennis, Bathing. Apply Manageress.

PORT ERIN—Tel. 10. "CARLTON" Promenade. Close Links. Excellent Catering. From 8/6 per day.—CASSTLES

The most tempting value in Six-Cylinder Cars ever offered by a British maker is probably the New Austin Twelve-Six Saloon at £249 delivered Dublin. Why not come and

£249 have a trial run in this great car? Lincoln and Nolan, Ltd., 57 and 58 Lower Baggot street, Dublin. Sole Austin Distributors. 'Phone: 61943-4-5. Tgms.: Lincolan, Dublin.

The longer you keep your old car the less it will be worth.

HOTELS AND HOLIDAY RESORTS.

MORAN'S HOTEL, TALBOT STREET, DUBLIN.

THE MOST COMFORTABLE BED AND BREAKFAST, 7s. 6d. ONLY ONE PRICE.

HOT AND COLD RUNNING WATER IN BEDROOMS. ELECTRIC LIFT TO ALL FLOORS. BEST QUALITY WINES STOCKED. 'Phones—No. 4449 and 4450. Wires—Moran's Hotel, Dublin. P. A. MORAN, Proprietor.

FOUR COURTS HOTEL, INNS QUAY, DUBLIN. 100 BEDROOMS, with hot and cold water.

Lounges, Tea Rooms, Restaurant. Table d'Hote Luncheons ..... 1 to 3 o'clock. Table d'Hote Dinner ..... 6 to 8 o'clock. Wedding Dejeuners a Specialty. ELECTRIC ELEVATOR. FREE GARAGE. BUICK SALOON CAR FOR HIRE. 'Phones: 5321, 5322. Wires—"Excel, Dublin." H. G. KILBEY, Managing Director.

THE WICKLOW HOTEL AND RESTAURANT, DUBLIN.

Situated in the heart of the city, and quite convenient for shopping, theatres, and all places of amusement. Wedding and Private Parties specially catered for. Table d'Hote Lunch from 1 p.m. Table d'Hote Dinner from 6 to 8 p.m. Special Sunday Lunch served in Restaurant from 1 o'clock to 5 p.m. 'Phone Nos. 21939 and 23213. T. MAHON, Manager.

ST. ANDREW'S HOTEL, EXCHEQUER STREET, DUBLIN.

One of the most comfortable Hotels in the City. Over 60 Bedrooms.

High-class Cuisine and Moderate Charges. Luncheon 12.30 to 2.30. Dinner 6 to 8.

Under the personal management of the Proprietress. MISS JOHNSTON. Telephone: No. 23279.

GROSVENOR HOTEL, DUN LAOGHAIRE.

Beautifully situated, opposite baths and bathing. 'Phone, 284 Kingstown.

DUN LAOGHAIRE (KINGSTOWN). PIER HOTEL.

BEAUTIFULLY SITUATED FACING PIER. 'Phone—Kingstown 113.

DUN LAOGHAIRE. BELLEVIEW HOTEL.

Overlooking Mail Boat Pier. Renowned for Excellent Catering. Wedding Breakfasts a speciality. Free Garage. Miss GILLIGAN, Proprietress. 'Phone 280.

BELFAST.

BELGRAVIA HOUSE, 4 Chichester avenue.—Bed and breakfast, or special inclusive terms. 'Phone 6309.

87 QUEEN'S GATE, LONDON, S.W.7.

PRIVATE GUEST HOUSE, run by Gentlepeople for Gentlefolk. 3 to 4 Gns. per head weekly. Irish residents. References in Ireland.

LONDON.—DEAN HOTEL, Oxford st., W. Centre of Shops, Theatres. Room, bft., bath, attendance. Double room fr. 16/-, single fr. 9/6, h. and c. water all rooms. 'Grams—Teldeanto, Wesdent, London.

RITZ Court Hotel, Leinster Square, W.2; also Brighton, facing sea. Bed, Bath and Bft. 6/-, double 11/-; Dinner 2/6, or £2 12/6 weekly.

HARROGATE—St. Aubyns Private Hotel. Overlooking Valley Gardens. Tennis Courts. 5 mins.' walk Baths. Bus passes door. Good Cooking, comfort guaranteed.—Write Tariff, Capt. Savill, R.N.

HARROGATE—IMPERIAL HYDRO, opposite Pump Room, near Baths and Valley Gardens. Physician, Lift. Telephone 42. MANAGRESS.

RYE—The HAVEN, Prom. Come to the Sea. Scenery and Happy Days. Tariff.

HOTELS AND HOLIDAY RESORTS.

SOUTHPORT CLIFTON HOTEL, Promenade. Orchestra. Garage 20 cars, 3 Tennis Courts, Good Golf centre. 'Phone 4141. 'Grams, "Marine."

LLANDUDNO.—APSLEY PRIVATE HOTEL. Opp. Pier. Modern. Well Equipped. H. and c. All Bedrooms. Ex. Cuisine. Illus. Tariff. 'Phone, 6119.

ANGLESEY—BAY HOTEL, Rhosneigr. Facing sea. First-class golf, tennis, boating, bathing, fishing. Fully licensed. Leave Kingsbay 8.50, arrive Rhosneigr 12.50. Tel. 18.

PORT St. Mary.—Golf Links Private Hotel. Perfect situation. Sea front. Bus route. Garage. Boating, Bathing, Fishing. Dance room. Manageress.

BOARDING AND HOTELS.

A MOST moderate, comfortable Hotel and Restaurant is The Rotnessy, Eden quay, Dublin. 22 A

BRAY—Wave Crest Hotel, Esplanade, beautifully situated, opposite band stand, overlooking sea; renowned for excellent cuisine. Proprietress, Mrs. Graham.

BANGOR, Down—Boardinghouse, central, moderate; good catering, personal supervision.—2 King street.—Mazoo. 22 A

BLACKPOOL—"Tree Osterley," 82 Adelaide street, adjoining Promenade; ideal position; excellent cuisine; Bed and Breakfast, 4/6; Full Board, 7/9; separate tables, cosy lounge. 24 1

BLACKPOOL—Mrs. Howarth, 109 Hornby road—Bed, Breakfast, 4/6; Full Board, 7/6; central. Stamp reply. 24 7

BLACKPOOL X.—"Arundel Private Hotel," on cliffs, Bispham Promenade; all rooms excellent. July, £5 weekly. 52 14

BLACKPOOL—Alandene, Park road. Board Residence. Home comforts. Fires. Terms moderate. Mrs. Lewin X

BLACKPOOL—Kingsway Private Hotel, imperial terrace, North Prom.; finest position; first class catering; h. and c. all bedrooms; moderate tariff.—N. Jenkins. X

BLACKPOOL—McMahon, "Briau" House, 156 Central Drive—Bed, Breakfast, 4/-; Board Residence, 7/-; Lounge. 24 X

COLWYN Bay—Pendorlan, Private Hotel, East Parade; full Board from 7/- day; minute promenade; tennis, golf, bathing; personal supervision. Illustrated tariff. 8 22

DOUGLAS—Friendship House, Central Promenade; separate tables; hot, cold water all bedrooms. Booklet. 'Phone, 507.—F. Stubbins, Proprietor. 78 4

DOUGLAS—Hardy's "Shaftesbury House," Broadway. Separate tables. Electric light. Moderate. From 8/-. 78 6

DOUGLAS—Stanley House, Demesne road, Bucks road; tea, bed, breakfast, 5/-.—Williams. 78 4

DOUGLAS—"Seahaven," Palace road, Central Promenade; sea view; reasonable terms.—L. McLeod. 108 29

DOUGLAS—Lancashire House, Broadway; Full Board, 8/-; reduced terms September.—F. Jones. 108 14

DOUGLAS—"Brooklyn," Bucks road; Tea, Bed, Breakfast, 5/- weekly; highly recommended.—Bird. 78 1

DOUGLAS—Glencoe House, 8 Empress Drive; Central Promenade; terms moderate.—Mrs. Hosey. 54 2

DOUGLAS—Buxton House, 59 Bucks road; apartments; tea, bed, breakfast, 5/-; buses to door.—Cowley. 52 2

DOUGLAS—"THE IRISH TIMES" can be obtained from the following Newsagents:—Mr. B. Fielding, Victoria street; Mr. B. Keogh, Crescent Cinema Soon, Central Promenade; and from Messrs. Plant Bros. Beaudex, at 5 Shore road, 43 Broadway and 55 Duke street. 20 21

ERIN Hotel, 67 Lower Leeson street, stephen's Green; ideal position; Bed and Breakfast, from 4/6; special terms for boarders. 22 A

ENNISKERRY—Summerhill Hotel; own grounds, beautiful scenery, tennis court; terms moderate.—Miss Dunne, Proprietress. 'Phone 12. 22 A

GORDON'S Hotel, 11 Hatch street—Full, partial Board, comfortable, moderate. 'Phone, 02802. 25 B

HARROGATE—Clarendle, Valley Drive. 'Phone 2152. From 3 gns. Garage and Suites. X

KERRY—Strand Hotel, Inch, Annascaul, on Dingle Bay; sandy beach; comfortable, moderate. 18 X

KYLEMORE—Lady Guests received; ideal surroundings; every comfort; excellent cuisine. Arthur, 4a 5/-. Apply Lady Abbey, The Abbey, Kingsgate, St. Clifden. 23 X

LLANDUDNO—Sandringham Private Hotel; two minutes pier; personal supervision from Proprietress. 52 30

LLANDUDNO—Homestead, Aryon avenue, Board Residence; central; moderate terms; tariff on application.—Miss Chapman. 18 X

LLANDUDNO—Adelphi, Board Residence, Central Promenade; exc. cuisine; modern; sep. tables; bathing from house.—Mrs. Martin. 12-26

LONDON W.C. 1—Fotheringay, 17 Gordon street, near Euston Station—Bed and Breakfast, 6/6.—Miss Bowman. 78 11

NEWCASTLE, Down—Kinvara, "select House; sea, golf three minutes; terms reasonable.—Mrs. McQuirk X

POLTRUSH—Rockingham Private Hotel, Landowne Crescent, central position sea front, personal supervision; telephone 72.—Miss Kennedy. 28 X

PORTRUSH—Tower House Temperance Hotel, Landowne Cre-cent; uninterrupted sea view; personal supervision; terms moder-te.—Misses Walker. 17 X

PORTRUSH—Inverard Private Hotel, sea front; suite bathing from hotel; near links. 'elephone 47.—Mrs. Tait 4 X

PORTRUSH—Ivy Deane, Bath street, Select Board; central; lovely view.—Mrs. Nicholson. 16 27

PORTSALWART—Beach House, Promenade, vacancies for August and September; terms.—Mrs. Cunmond. 25 X

PORT Erin—Seacombe House, centre Promenade—Boarding Establishment; terms moderate; separate tables; tariff.—Kinley 29 X

SKERRIES—Guest House, sea front—Board, Rooms; excellent cuisine; liberality of table; terms moderate.—McHugh.

BOARDING AND HOTELS.

WARRENPOINT. Victoria Hotel—Convenient sea, golf, mountains; first class service; moderate rates.—P. E. O'Hanlon. 27 5

LET HEITON'S LOOK AFTER YOUR COAL SUPPLY BEFORE YOU GO AWAY ON HOLIDAYS

IN HOUSEHOLD REMOVALS WE LEAVE NOTHING BEHIND US BUT SATISFACTION

Anderson, Stanford & Ridgeway (1920), LTD., 115 GRAFTON STREET. 'Phone 22508.

BUY YOUR AUSTIN FROM FERGUSON, AUSTIN DEALERS LTD., 134 LOWER BAGGOT ST. DUBLIN.

IRISH HAND-KNIT SLIPOVERS 10/6

Large Assortment of Colourings.

GRANDY, St. Stephen's Green, (DAWSON STREET CORNER).

STOCKTAKING

ALL ODD LOTS AND REMAINDERS LEFT OVER NOW CLEARING AT FINALLY REDUCED PRICES!

ORDER BY POST TO-DAY. Send for any of these wonderful Stocktaking Sale bargains to-day. Clerys pay all postage fee on all Drapery orders of £1 or over.

CLERYS

Stroll through the Store. Remember Visitors are welcome to roam all over this beautiful store at any time during the day without being noticed or asked any questions

3 Dozen Ladies' Dainty Holiday Frocks The remains of our Summer Stock of Irish Linen Frocks, in dainty coloured floral designs. Sleeveless style, with pleated skirt, all round belt and new shape collar. Finally reduced to **2/11**

Great Bargain in Ladies' Adjustable Brassieres Made from strong White Coutil, with strappings under arms for simple adjustment, and elastic shoulder straps. Sizes 32 to 44 inches bust. Sale Price **3/9**

Big Reduction in Ladies' Tennis Frocks Outstanding value. Ladies' beautiful cream Spun Silk Tennis and Holiday Frocks, trimmed on neck, sleeves, skirt and belt in contrasting colours. 42 and 44 inches. For average figures. Now only **10/6**

Ladies' 1-Bar Black Satin Shoes Wonderful Bargain — almost half usual price. Very fashionable, with or without fancy trimmings; all sizes. Regularly 12/6 a pair. Now only **7/11**

Mixed Lot of Ladies' Cashmere Jumpers About 6 dozen of these smart all-wool Cashmere Jumpers, two styles—V neck or Eton collar rich contrasting ends and cuffs. Pretty shades of saxe and chocolate; also in navy or black. Were 8/11 and 10/6. Now only **4/3**

Mixed Lot of Ladies' Superior Raincoats Marvellous value in these beautiful leatherette Raincoats, in brown and blue shades; also some double-texture Waterproofs in light fawn shade; all fleece-lined and fitted with all round belts. 40 and 42 inches only. Some were 21/-. Now all One Price **9/-**

About 60 Strong Coat Overalls Outstanding Bargain in Ladies' smart Casement Cloth Coat Overalls, cross-over style, with long sleeves. In shades of saxe, green, rose, mauve, navy and black. Sale Price, each **1/11**

Ladies' White Cambric Princess Slips Great Clearing Offer of these fine white Cambric Princess Slips, trimmed with dainty white embroidery; with straps over shoulders; also some with cut-work flowerings. Were up to 4/11. Now, each **1/6**

Clearance of Coloured-Border Sheets Never before such a great bargain! Beautiful snow-white linen finish quality with deep hemstitched borders, in rich shades of peach, primrose, green, maize, and mauve. Double bed size, 90 x 108 inches. Only 10/-. Single bed size, 70 x 90 inches, reduced to.. **6/11**

(Hemstitched Pillow Cases to match, 2/11; Bolster Cases, 3/6).

Wonderful Value in Embroidered Pillow Cases About 100 beautiful Irish Cambric ordered in linen-finish Pillow Cases, large American shape; some with scalloped edges; others hemstitched. Were 1/11. Now clearing at, each **1/-**

Snow White Linen Damask Table Cloths Marvellous Snow-white pure Irish Linen Sale offer of beautiful Damask Table Cloths, in a variety of pretty floral designs. 2½ x 2 yards, 12/6; 2 yards square **8/11**

Big Mixed Lot of Superior Turkish Towels About 200 beautiful striped Turkish Towels, of unusually deep, soft, absorbent quality, and extra large size. Some were 1/11 and 2/6 each. Now all one price **1/6**

Great Clearance—Heavy Twill Sheets Our remaining stock of these beautiful heavy linen-finish Twill Bed Sheets; will give a life-time of hard wear; full double bed size. Clearing at, per pair, 9/6 Each. **4/9**

About 70 Strong Cushion Covers Outstanding value in these prettily designed Cushion Covers, made from strong furnishing Rep, in shadow designs in beige, blue and taupe; full size, with corded edges. Reduced to, each **1/3**

Bright Indian Bedspreads—Great Clearance All that remains of our stock of these beautiful Indian Bedspreads, in a splendid variety of bright contrasting coloured designs. Double bed size, 6/11 each; single bed size, reduced to **4/11**

Washing Suits for Little Boys Further Reduced Only 75 of these splendid washing cotton Suits remain. Ideal for Summer wear. Shades of dark blue and brown. Fit 2½ to 5 years. Hundreds already sold. Now only **1/9**

Marvellous Bargain—Portable Cretonne Wardrobes Made of pretty cretonne on a wire frame, with an interior arrangement for 8 Costumegers and several pairs of shoes, can be placed in any out of the way place, and folds into a small compass. Size 44 ft. long x 14 ft. wide and 8 ins. deep. Sale Price, only **1/9**

(Postage 6d. extra.)

About 300 Yards of Damask Tapestry Beautiful rich heavy quality, ideal for smart Upholstery, Curtains, etc. In dainty new designs in blue/gold, rose/gold, green/gold, and brown/gold. Full 50 inches wide. Reduced to, per yard **1/2**

Big Reduction in Natural Spun Silk This well-known fabric is made from super yarns. Every thread is guaranteed pure silk. Delightful for dainty summer holiday and dainty Tennis frocks, good lingerie, and children's wear. Natural cream shades only. 29 ins. wide. Price, per yard **1/1½**

250 Yards of Cheerful Cretonnes Our remaining stock of superquality Cretonne, in a splendid choice of pleasing designs, in colourings to harmonise with all interior decoration schemes. 31 ins. wide. Well worth 2/- a yard. Reduced to **1/2**

240 Men's Cream Tennis Shirts The remains of the Summer Stock of Men's Heavy Cream Twill Tennis Shirts, with Collar and breast pocket. Splendid hard-wearing quality. All Men's sizes. Reduced from 5/6 to **3/6**

Great Clearing Offer of Boys' Grey Flannel Suits A wonderful mixed lot of these superior Flannel Suits, single-breasted style in a serviceable grey shade. Fit boys 8 to 14 years. Some were 27/6. Sale Price to clear **10/6**

Clearance of Chiltern's Cashmere Jerseys Half-price offer of these splendid wearing Cashmere Jerseys, with polo collar and buttoned front. Shades of sunburn, brown and fawn. Fit children 3 to 14 years. Were 7/11. Now one price, each **3/11**

360 "Liberty" Writing Compendiums Big Sale Offer of the famous "Liberty" Writing Compendium. Contains a good quantity of Note-paper (ruled or unruled) and Envelopes to match. Complete for ..... **10½D.**

CLERYS DUBLIN

RECORD BREAKING REDUCTIONS AT OUR GREAT ANNUAL STOCKTAKING

SALE

COMPARE PRICES

126

MONTHLY FOR THIS LUXURIOUS COWHIDE SUITE,

Comprising 4ft. SETTEE and TWO Large EASY CHAIRS with caned sides; thoroughly well sprung, stuffed with Hair and Black Fibre and covered in the finest quality Cowhide. Loose feather velveteen Cushions.

Sale Price ... 19½ GNS. Cash Sale Price ..... 18 GNS.

USUAL PRICE 29 gns

Your OLD FURNITURE taken in part PAYMENT for NEW. Ask for Particulars.

NO DEPOSIT TERMS

10/- a month for £18 of Furniture
20/- a month for £36 of Furniture

Larger amounts in proportion.

THE CAMBRIDGE FULL SIZE OAK BEDSTEAD COMPLETE.

54

MONTHLY FOR this 4ft. 6.in. FULL SIZE OAK BEDSTEAD COMPLETE WITH DEEP COIL SPRING, FIBRE MATTRESS, FEATHER BOLSTER AND PILLOWS.

Usual Price, 9 Gns.

Sale Price: £6 6 0 Cash Sale Price: £5 19 6

CARRIAGE PAID.

15

MONTHLY FOR THIS HANDSOME 5ft. Oak BEDROOM SUITE, comprising 5ft. WARDROBE, 3ft. 3in. DRESSING TABLE, with triple mirrors; 2ft. 6in. three-drawer CHEST; beautifully figured.

Usual Price, 45 Gns.

Sale Price ..... 26 GNS. Cash Sale Price, 24 GNS.

Full size OAK BEDSTEAD to match.
SALE PRICE £4 19 6
CASH SALE PRICE £4 12 6

OPEN ALL DAY SATURDAY. Business Hours: Open every day from 9 a.m. to 6 p.m. Fridays to 6.30 p.m. Saturdays to 8.30 p.m.

Cavendish FURNITURE CO. LTD.

28-29 GRAFTON ST., DUBLIN

Also at London, Bristol, N

THE "LIGHT" TRADITION

All-British **Standard**

****
****

From earliest days the Standard Motor Co. have always thought of themselves, and acted, as specialists, in the production of LIGHT CARS. The company has, of course, also made larger cars; but "light car" tradition, experience and excellence ARE the Standard Co. Satisfy yourself of this by testing the "BIG NINE"—from £245.

McENTAGART BROS. LTD. 22/23 Duke St., Dublin

Great Care is taken that Advertisements in all parts of this paper Appear Correctly, but no liability is taken for any Error in or Omission of any Advertisement, and the Proprietors Reserve the Right to Omit or Alter any Advertisement, no matter Where or by Whom accepted.

SCALE OF CHARGES FOR SMALL CLASSIFIED ADVERTISEMENTS.

12 Words or under, 1/-
Every Succeeding Word, One Penny.
4 consecutive insertions FOR price of 3
When Prepaid.

This Concession does not apply to Advertisements set in display form or placed contrary to our classification.

Box Office address counts as three words if replies are to be called for at Head Office, or, if they are to be sent by post or called for at any Branch Office, as four words. Postage extra.

Advertisements not prepaid are charged at a minimum of 5/- per insertion

Publication of these Advertisements is not guaranteed on any particular day

As letters addressed to initials or to Christian or fictitious names at a Post Office will not be dealt with, but immediately sent to Dead Letter Office, advertisements with such addresses will not be inserted.

TRADE AND "MATRIMONIAL" ADVERTISEMENTS IN THESE COLUMNS 1/- PER LINE.

ORIGINAL Testimonials or other Documents should not be enclosed with Replies to Advertisements.

24/11/25.

IRISH TIMES, LTD.,
WESTMORELAND STREET, DUBLIN.
BRANCH OFFICES:
RATHMINES—Castlewood Avenue.
Phone—Rathmines 951
BELFAST—139 Royal Avenue.....Phone 1737
CORK—33 Marlboro' Street.....Phone 1064
LONDON—Bush House, Strand, W.C.2.....Central 4350
MANCHESTER—Winter's Buildings, 30 St. Ann Street .....City 3048
Telephone No.—Dublin 23062

SITUATIONS VACANT.

AN EXPERIENCED
SECRETARY AND COUNTING-HOUSE MANAGER

Of good address REQUIRED for a large DAIRY COMPANY in BELFAST, able to control staff.

Applications, in the first instance in writing, stating experience and references, to be addressed to—
CRAIG, GARDNER AND CO.,
Chartered Accountants,
53 DONEGALL PLACE, BELFAST. 23 A

A BUSINESS Training at Skerry's College, 10 Harcourt street, qualifies for the best posts. Prospectus free. T

AN experienced Lady Designer, to take charge of Dress Factory; one accustomed to quantity. Apply Box 1165, Eason's Advertising Service, Dublin. 24 A

CANVASSERS WANTED, enlargements; must be experienced.—G 459, this office. 22 A

CHRISTMAS CARD AGENTS WANTED (either sex), Nightingale Series. Album free. Weekly income assured.—Douglas Scott, Limited, 45 Clifton Chambers, Preston. 24 C

COMPETENT LADY SHORTHAND TYPIST, with some experience of office work and accounts, WANTED; commencing July 27th. State age, with copies references, to G 675. Us office. 24 C

DRUGGIST'S Back Counter—WANTED, energetic YOUTH to assist; state experience, wages, etc., and send copies testimonials.—G 711, this office. 25 C

HARDWARE—WANTED, an ASSISTANT for General Hardware Trade, who understands bookkeeping. Address, stating religion, experience, salary (outdoor), and send copy references, "Z 2931 Assistant," this office. 23 A

HIGH class city Gown House has vacancy for a Young Lady to train as APPRENTICE; must have of good height, education and address.—G 791, this office. T

NOTICE.

IN addressing envelopes covering replies to advertisers in this paper great care should be taken to include the catch words, when same are given, after the Box Number, thus: "Z 20, Housemaid," should be carefully written upon the envelope. T

LADIES' Hosiery and Glove Department—WANTED, a thoroughly competent LADY, Protestant, to take Charge and Buy for this department; send copies references, stating salary (indoor). Address "Z 2974, Lady," this office. 24 D

MOTHER'S Help for Lady, Foxrock; various duties; early 9 to 12; no children; two weeks, August 1st.—G 786, this office.

PERSON WANTED to look after modern seaside Bungalow, County Down; small wage. Address "Z 2956, Person," this office. 24 B

WANTED, smart, educated ASSISTANT, as Charge Hand of Provisions, in Midlands. Address, stating age, experience and salary, indoor, "Z 2897, Assistant." this office. 22 B

WANTED, experienced JUNIOR, Provision Department; well recommended; religion, salary (indoor).—G 733, this office. 24 A

WANTED, COMPANION, HOUSEKEEPER, for elderly lady; interview 2-3 daily.—58 Dawson street. 24 A

WANTED, competent MILLINER, to take Charge; accustomed to high class trade. Apply, before eleven o'clock, Miss Maginnis, Dawson street. 25 D

MEDICAL NURSING AND APPOINTMENTS.

YOUNG Lady desires post in nursing home or hospital as Assistant Nurse; five months' general hospital training; doctor's and clergyman's excellent reference; three of her family.—Address, stating salary, etc., "Z 3000, Nurse," this office.

MONEY PARTNERSHIPS, ETC.

ADVANCES on Deeds, Shares, Endowment Policies, Post-dated Cheques.—Wachman, 30 Drury street.

ALL approved post-dated Cheques Cashed immediately at 32 South Frederick street, Dublin. T

ABSOLUTE Privacy—Post-dated Cheques cashed; advances on Endowment Policies.—48 Aungier street. 26 16

CASH Advanced from £10 upwards. Apply 34 Exchequer street, Dublin. 22 B

LOANS granted on moderate terms.—F. Tooley, 5 Fowne's street, Dublin. 'Phone, 21728. 52 10

MORTGAGES arranged, House and other Property; also loans granted through Land Commission, pending completion; Head Rents Purchased.—Smith, Haslett and Son, Ulster Bank Chambers, Lower O'Connell street, Dublin. 'Phone 47012. 24 A

WANTED, £300, low rate of interest, for extension of business; would consider quarter partnership.—G 753, this office. 24 A

£5 TO £500 Advanced Privately on approved personal security of borrowers at an extremely low rate of interest; loan can be repaid by small instalments to suit. Call or write for particulars, S. Freeman and Co., 1 Garfield street, Belfast. T

£15 UPWARDS Advanced daily by post. Special terms to professional persons; forms arranged. Bills and Post-dated Cheques Discounted in any part of Ireland; no fees charged. Apply at strict confidence to Secretary, Estates, Ltd., 45 High street, Belfast. 12 07

£800 TO Lend at 6½ per cent. on satisfactory security. Particulars to G 549, this office.

REPRESENTATIVES WANTED.

AGENT, well connected amongst Bottlers of Ale and Porter, etc., REQUIRED to Represent Cork Merchants in several parts of Free State. Address "Z 2902, Agent," this office. 23 B

AGENTS WANTED, Debt Recovery Department; territory given; one earn £3 weekly. Apply Allied Industrial and Commercial Accountancy Offices, 25 Corporation street, Manchester. 24 C

FURNITURE.—Reliable SALES MANAGER wanted to travel Irish Free State, with thorough knowledge of Furniture Trade; good connection essential. Address "Z 2991, Representative," this office. 25 C

LINENS—Ulster Manufacturer of Tailoring Linings requires first class AGENT, for Dublin and district; must have sound connection in the Tailoring trade. Address "Z 2884, Agent," this office. 22 A

OIL, ETC.—REPRESENTATIVES in Cork, Limerick, Waterford, Galway, etc., WANTED; commercial agencies.—G 764, this office. 24 A

REPRESENTATIVE calling on Drapery Stores, Chemists, Bazaars and Fancy Goods Houses throughout Ireland REQUIRED to sell exceptional lines for a London house. Salary, commission and expenses, or to agents having their own car 12½ per cent. commission.—Box F 60, Irish Times Branch Office, 59 Fleet street, London, E.C. 4. 24 C

WANTED, LADY CANVASSER, calling on hotels, restaurants, etc., Dublin and suburbs; commission terms; furnish full particulars.—G 679, this office. 24 A

AGENCIES AND SITUATIONS WANTED

YOUNG, energetic Man, open to Travel for Woollen and Readymades; good connection; hard worker; best references.—G 807, this office. 25 D

LEGAL APPOINTMENTS.

DUBLIN Solicitor REQUIRES smart SHORTHAND TYPIST, temporarily, state experience, references, and salary expected.—G 428, this office. 24 A

SOLICITOR, qualified April last, wishes engagement with solicitor or firm; moderate salary. Address "Z 2891, Solicitor," this office. 22 A

SOLICITOR'S Clerk and Typist, with many three years' experience of Legal work, desires to hear of vacancy; excellent reference.—G 655, this office. 23 B

WANTED, Junior ASSISTANT, for SOLICITOR'S OFFICE. Reply, stating experience, age, and salary expected.—G 751, this office. 25 D

MEDICAL APPOINTMENTS.

BRANCH MANAGER REQUIRED, for town in the North; apply stating salary and full particulars. Address "Z 2955, Manager," this office. 23 C

CHEMIST desires Locum, for August; strict T.T. Address "Z 2870, Chemist," this office.

CHEMIST REQUIRES APPRENTICE (outdoor), Co. Dublin. Particulars, G 588, this office. 22 A

CHEMIST REQUIRES qualified LOCUM, Lady or Gentleman, first fortnight August; state terms. Address "Z 2978, Locum," this office. 25 B

EXPERIENCED ASSISTANT WANTED by Dublin Chemist, general counter trade, veterinary, etc.; state qualification if any, age, experience, wages, when disengaged, etc., copies testimonials. Address "Z 2996, assistant," this office. 25 A

LOCUM—Qualified CHEMIST REQUIRED for three weeks, August 15th; state references. Address "Z 2916, Chemist," this office. 23 C

LOCUM, Qualified, desires engagement; strict T.T. Address "Z 2996, Locum," this office. 26 D

QUALIFIED Chemist, lady, open for engagement, Locum or permanency, city or suburbs.—G 709, this office. 24 C

QUALIFIED MAN WANTED as ASSISTANT LOCUM, middle of August to end September, Southern city; probable permanency.—G 674, this office. 24 A

QUALIFIED CHEMIST REQUIRED for Dublin; state experience and salary expected, enclose copies testimonials.—G 794, this office. 26 B

VACANCY for APPRENTICE, Dublin Pharmacy; Prelim. passed; fee.—G 601, this office. 22 B

WANTED, Qualified CHEMIST to Manage Pharmacy in a country town; R.C.; state age and terms (indoor).—Box 1158, Eason's Advertising Service, Dublin. 24 A

HAVE A TRIAL RUN TO-DAY

VAUXHALL
THE ALL BRITISH CAR
Retail Agents: Andrews Doyle St South King St

HOTELS AND RESTAURANTS, OFFICIALS, SERVANTS, ETC.

POSITIONS VACANT

A NUMBER Waitresses, Housemaid-Waitresses, Housemaids, Kitchen, Stillroom, Staff and Betweenmaids Wanted, Hotels, Clubs, Restaurants. Interviews to-day, Matron, Irish Times Employment Registry.

BEDROOM PORTER, experienced hotel, WANTED. Apply Royal Hibernian Hotel, Dublin. 24 A

EXPERIENCED HOUSEKEEPER REQUIRED by Dublin club; enclose copies of references. Address "Z 2969, Housekeeper," this office. 24 B

EMPLOYMENT WANTED.

HOTEL Manageress or Housekeeper, long experience first class hotels, seeks post; presently engaged; Dublin City or County preferred. Address "Z 2997, Manageress," this office. 26 B

SECOND Laundress or Laundrymaid, hotel or hospital; city or suburbs.—G 591, this office. 22 A

YOUNG Lady desires vacancy first class hotel, Bookkeeper, or Manageress in small hotel.—G 694, this office. 24 A

TUITIONS AND SCHOLARSHIPS.

ALL Professional and University Prelims., Oral and Correspondence. Success lists free.—McGuire's College, Gardiner's Row, Dublin. T

GRINDS in Zoology, Botany or Geology, by Honours Graduate.—G 573, this office. 22 A

GOVERNESS, L.C., disengaged, teaches usual subjects; P.N.E.U. if required; excellent testimonials; moderate salary. Address "Z 2941, Governess," this office.

LADY, L.R.A.M., experienced teacher, has a few vacancies. Pianoforte, rudiments, aural culture, harmony, singing; now arranging for autumn term; special course for candidates taking Music in Intermediate and Leaving Certificates; pupils prepared for all examinations; terms moderate.—G 658, this office. 23 B

SPANISH Taught by Spaniard, genuine native teacher; classes and private Tuition.—15 Parnell square. 24 C

GOVERNESSES AND TUTORS WANTED.

A GENT FOR GOVERNESSES AND SCHOOLS. Miss Bellingham Todd, 5 Grafton street, Dublin, Advises Parents and Managers. Tel. No. 44985.

LADY REQUIRED to give Tuition, French and Italian or Spanish, at pupil's house; state lowest terms.—G 567, this office. 22 A

WANTED, PRINCIPAL (Master), Church of Ireland, for Mixed National School in city, Southern Ireland; free residence and school fees; must be highly efficient. Send copies of testimonials and last three Reports of Inspector to "Z 2975, Master," this office.

WANTED immediately, experienced, R.C. NURSE GOVERNESS or MOTHER'S HELP, three children, youngest 2½ years; two other inside. Reply, giving full particulars, salary, copies references, etc., Box 478, Irish Times Branch Office, Cork. 24 C

EMPLOYMENT WANTED.

A Young Man, disengaged, requires situation, Dublin Music Shop; 6 years' experience, high class trade; highly recommended.—697, Irish Times Branch Office, Kingstown. 24 C

ARTISTE'S Model (Female) wants work.—G 816, this office.

CIGARETTE and Tobacco Manufacturer's Expert, thorough knowledge latest high speed making and packing machines, home and foreign experience, pure quality, efficiency, economy.—Box S 513, Lee and Nightingale, Liverpool. 22 A

CARPENTER wants work, Property Repairs, Alterations, Jobbing.—G 797, this office.

ESTATE Carpenter seeks re-engagement; understands boats, fishing, gamekeeping, forestry, electricity; Wife can cook, housekeep, poultry, dairy; both respectable; well recommended. Address "Z 2934, Carpenter," this office. 24 A

HOUSEKEEPER wishes place, business house or private; recommended.—G 805, this office.

HOUSEKEEPER General, middle age, seeks situation in city or suburbs; wages about £2 pounds; can be highly recommended.—G 736, this office.

R.C. experienced Lady Help desires position; fond of children, domesticated, light house duties; £22 monthly.—G 606, this office. 23 B

USEFUL Help, Companion Nurse, or Attendant (I.C.) wishes post. Address "Z 2994, Companion," this office. 26 D

MALE SERVANTS WANTED.

HERD WANTED, married; none but capable men, well recommended, need apply. Address "Z 2914, Herd," this office. 23 B

WANTED, Indoor MAN, large provincial town; all house duties; must be highly recommended. Address "Z 2876, Man," this office. 22 A

WANTED immediately, County Dublin dairy farm, young intelligent MAN (indoor); will be taught milking machine. Address "Z 2962, Man," this office. 24 C

STEWARDS AND GARDENERS WANTED.

WANTED, GARDEN BOY, Protestant, to live in bothy; wages one pound per week. Address, giving references, "Z 2981, Boy," this office. 25 D

MALE SERVANTS DISENGAGED.

AS Caretaker Forester, Woodranger and Game Watcher; Pembroke, Co. Dublin, age 45; single, active; highly recommended.—Irwin, Mangans, Tinahely, Co. Wicklow. 22 B

BRITISH ex-soldier, not afraid hard work, understands all housework, care horses, generally useful; seeks employment; excellent discharges.—G 653, this office.

GAMEKEEPER, married, R.C., experienced pheasant rearing, good trapper; highly recommended.—Meara, Cloghan Castle, Banagher, Offaly. 24 A

GAMEKEEPER, life experience, married, Protestant; thoroughly trustworthy; well recommended. Address "Z 2977, Gamekeeper" this office. 25 D

RELIABLE Protestant Man, married, no family, seeks situation as General Farm Hand or Yardman; understands all farm work, can milk if required; well recommended. Address "Z 2863, Man," this office. 24 A

RESPECTABLE young Man now disengaged wants situation, indoor; can cook.—752, Irish Times Branch Office, Baggot street Bridge.

STEWARDS AND GARDENERS DISENGAGED

GARDENER (Working), go singlehanded if necessary; thoroughly capable and most strongly recommended by previous employer. For particulars, apply "L," c/o Dr. Drumgoole, Dawson street, Dublin. 24 C

GARDENER, Working, wants employment, permanent or daily; long discharges.—562, Wilde's Office, Bray. 24 C

GARDENER, experienced in all branches, highly recommended; large or small place.—F. Montgomery, Kilmacud. 24 C

STRONG Youth (Protestant) wants situation in Garden; good knowledge of gardening and flower cultivation. Address "Z 2995, Gardener," this office.

WORKING Gardener, married, all branches, C.I.; good references. Address "Z 2931, Gardener," this office. 23 C

DOMESTICS WANTED.

BETWEENMAID WANTED, for Herbert Park; must be recommended. Address "Z 2265, Betweenmaid," this office. 23 C

DOMESTIC HELP WANTED, modern house, two little girls; no cooking necessary; good references essential. Write, or call after 2 p.m., Dunn, Ryecroft, Sutton.

WANTED, good R.C. GIRL, age 1930, HELP; able to do housework and help with three children; other maid kept; good wages and home; good references essential.—G 535, this office. 22 A

WANTED, HELP, all duties, country Queen's Co., family six, convenient house; salary £16; send references. Address "Z 2877, Help," this office. 22 A

WANTED for Magian road, 2 BETWEENMAID; good wages.—G 651, this office. 23 B

WORKING HOUSEKEEPER WANTED for gentleman living on bus line within 16 miles of Dublin; well recommended and competent; good cook essential. Apply, with particulars, 736, Irish Times Branch Office, Bagot street Bridge. 24 C

WANTED, refined young Catholic Girl as GENERAL HELP in country Tipperary; no kitchen work; mind baby, and be generally useful; must have good references; wages £24 per annum. Address "Z 2990, Help," this office. 26 C

"IRISH TIMES"
EMPLOYMENT REGISTRY.
HOURS: 10 a.m. to 4 p.m.
Saturdays, 10 a.m. to 1 p.m.
Matron can supply well recommended Domestics, experienced and untrained, all capacities.
No Fee Charged.
31 Westmoreland Street, Dublin.
'Phone 23062

COOKS AND DAIRYMAIDS WANTED.

COOK GENERAL WANTED; family two; South side; other housemaid kept; £36-£40; send copies.—G 810, this office. 25 B

COOK GENERAL WANTED immediately; good wages; do competent person. Apply, with copies discharges, to Lynch, Hereford place, Kells. 25 C

EXERCISE (C.) young COOK GENERAL WANTED, end September; must be well recommended. Send copies 15, Wilden Office, Bray. 22 A

GOOD young COOK GENERAL WANTED, Monkstown, beside tram, train, bus, chapel; married bedroom.—G 777, this office. 24 C

REQUIRED, experienced COOK GENERAL; help kept; good references essential; two in family. Address "Z 2944, Cook General," this office. 24 C

THOROUGHLY experienced young COOK WANTED for country, 11 miles from Dublin, understanding dairy; very good wages; help given.—G 588, this office. 22 A

WANTED, Protestant WOMAN as COOK, £25.—Mrs. MacManaway, St. Angelo, Ballinamallard, Co. Fermanagh. 21 A

WANTED, first class COOK, three in kitchen; must be used to large establishment; send copies, stating age, wages. Address "Z 2964, Cook," this office. 24 C

WANTED, early in August, First Class COOK and KITCHENMAID for near Midleton. Apply, with full particulars, Box 479, Irish Times Branch Office, Cork. 26 D

WANTED, first class COOK, two family; staff kept.—Mrs. Hope Johnstone, Glenbervie, Croom, Co. Limerick. 25 B

WANTED, Good COOK, middle August, for Strafian, Co. Kildare; small dairy; good help given; must be well recommended. Particulars to Mrs. Bacon, Sopwell, Co. Galway. 25 D

GENERALS DISENGAGED

EXPERIENCED General; good worker; well recommended; plain cooking.—734, Irish Times Branch Office, Baggot street Bridge. 24 B

GENERAL seeks place; small family; highly recommended.—G 652, this office. 23 B

SMART, young General, experienced; recommended. Seen to-day, 11-1, 24 Main street, Blackrock.

HOUSE AND PARLOURMAIDS DISENGAGED

EXPERIENCED Housemaid, singlehanded, or second of two; 1½ R.C.; good needlewoman; excellent references. Address "Z 2985, Maid," this office.

LADY recommends respectable Protestant Housemaid; disengaged August 17th; aged 22. Address "Z 2858, Housemaid," this office. 22 A

PARLOURMAID and Housemaid sisters, together; R.C.; highest reference; country preferred. Address M. F., 59 North Strand road, Dublin. 23 B

OPTICIANS.

DIXON and Hempenstall Repair Spectacles same day as received in their works on the premises, 12 Suffolk street, Dublin.

"McGIVNEY," 41 Henry street, 31 Dawson street, for efficient service in all Optical work. 24 30

PATRICK Cahill, Optician to His Holiness Pope Pius XI., 13 Wellington quay; 100 years established; high class work; moderate charges. T

Motor Matters, Cycles, &c.

MOTOR CARS.

AUSTIN CARS
HAD TO BE GOOD TO
GET WHERE THEY ARE—
first favourites in the motoring world. From £153 at Dublin.
LINCOLN AND NOLAN, Ltd.,
57 and 58 Lr. Baggot street, Dublin.
'Phone, 61943-4-5.
Sole Austin Distributors. T

A NUMBER of Used Cars, all of which have been reconditioned, including:—1930 Hillman 14 h.p. Saloon, taxed 1932; 1929 Austin 12 h.p. Saloon; 1928 Hillman 14 h.p. Saloon; 1927 Bean 14 h.p. Saloon, overhauled and repaired; 1926 Armstrong Siddeley Saloon, 14 h.p.; 1928 Clyno 12-35 h.p. Saloon; 1928 Clyno 9 h.p. Saloon; 1926 Clyno 11 h.p., overhauled and repainted; 1927 Fiat Tourer, 12 h.p.; 1925 Berliet Tourer, 1929 7 Austin Tourer, 1930 Ford Van, 1930 8 h.p. Singer Saloon, 1931 10 h.p. Singer Saloon Demonstration Car, and numerous other good Cars.—H. M. Cox, 206 Pearse street, Dublin. T

A 16 H.P. 6 cylinder Standard Saloon, 1931; blue, with cream wheels, only done a few demonstration runs, fully guaranteed, £40 off list.—McEntagart Bros., Ltd., 22/23 Duke street, Dublin. 25 B

CLYNO Car, 1927, taxed and insured.—128 Shelmartin avenue, Dublin 8 21

CURRAGH 6 cylinder Saloon, 1929, £100; one owner; must sell; beautiful condition; no offers.—G 698 this office. 24 C

COMPULSORY Insurance coming. Insure now Ford 12 comprehensive. For other rates see your Registration Book.—H. J. Wiley and Co., Ltd., 32 Nassau street, Dublin. T

FOR Sale, luxurious 7 Seater Saloon, run only 15,000 miles, 16 h.p., beautiful condition; cost £650, Sell cheap; taxed to 1932.—Flood, 18 Wexford street, Dublin. 23 B

MORRIS Truck, just overhauled, tyres almost new, taxed December, £50; Berliet Tourer, mechanically perfect, new battery, etc., £48; Essex Four Door Sedan, in perfect order, always carefully driven, £130; Ford Tourer, with metal side curtains, £10 tax, £25. All above can be seen in Dublin by appointment.—Dawson's, Marnooth. 'Phone 3. 21 A

MORRIS Cowley, chassis absolutely new, £115; 1929 Ecosse Saloon, perfect mechanical order, taxed to end of December, £110; Armstrong Siddeley Saloon, overhauled, newly painted, £90; 1928 Overland Whippet four door Saloon, £60; Citroen Two Seater, £40; Ford Van, special body, new tyres, £40; Leyland Lorry, £50.—Robert Callow and Sons, Westland Row.

MORRIS Cowley 1928, P.M.O., £60; no offers.—G 700, this office. 24 C

MORRIS Cowley 1927 Tourer, £48; perfect order; taxed September; owner leaving. 'Phone Ballsbridge 407. 25 B

MAXWELL 5 Seater for Sale, good order and appearance; bargain, £15; no offers.—2 Lansdowne road, Ballsbridge.

NEW Premises just completed—The most varied Stock of New and Used Cars—Saloons, Tourers, etc.—in Ireland; if you can't come and see them write for lists; we are open until 7 p.m.; Petrol Station until 11 p.m.; appointments can be made for any time.—Huet Motors, Ltd., Grand Canal House, Lower Mount street, Dublin; phone 61518-9. T

SECONDHAND Cars and Commercial Vehicles, large selection, and keen prices; cash or easy terms. Interview us first.—Doyle's Motors, Ltd., 16 Bachelor's Walk. T

SS Minerva, 1914 14 h.p three-quarter Coupe, self starter and electric light, good condition.—Holden's Garage, Drogheda. 23 B

12 H.P. Riley Tourer, in excellent condition. Seen 69 Fitzwilliam, Bray.

1929 MORRIS Oxford Coupe, equal to new, £107. Hanley's Garage, Leinster lane (rear Kildare Street Club), Dublin. Open day and night. 21 A

CHAUFFEURS, MECHANICS.

WANTED

WANTED, experienced GROOM CHAUFFEUR, married; Protestant preferred; send copies, state wages. Address "Z 2952, Groom," this office. 23 A

WANTED, GROOM-CHAUFFEUR. Address, with copies of testimonials and wages required, "Z 2938, Groom-Chauffeur," this office. 24 B

DISENGAGED

CHAUFFEUR, 23 years, C.I., well recommended, has 2½ years' garage experience.—Griffith, 6 Lord Edward street. 24 C

CHAUFFEUR (Protestant), married, 14 years' garage and private experience, all types; do repairs, decarbonise, fit engines; 18s. absolute. Highest references.—Clegan, Straidarran, Co. Derry. 24 C

DOMESTICS CONTINUED.

GENERALS WANTED.

CAPABLE GENERAL WANTED, trained; recommended by lady in country; £22-£26.—Miss McClenaghan, Batterstown, Meath. 24 C

EXPERIENCED General, churning, washing; £28; copies.—Hyrn, Kilternan Rectory, Co. Dublin.

WANTED, capable GENERAL; long references two in family; good wages. Call 6.30 to 8.30, Greylands, Dalkey.

WANTED, a good, clean GENERAL. State wages and send copies of references to Mrs. Smyth, Roscommon.

WANTED, a young GENERAL; good plain cook; small family; fond of children; well recommended. Apply 1 Wellington quay, Dublin.

WANTED for Dalkey, respectable young GENERAL; one to train might suit; early riser, must be clean and willing; £20 to girl with some experience.—G 772, this office.

WANTED, experienced GENERAL for Howth, best situation, 11th; small family; wages £24.—G 744, this office.

WANTED immediately, young, experienced GENERAL; two months (twestones, after town. Reply Wilson, Knockdown Cottage, Howth.

WANTED, experienced GENERAL, R.C.; must be good plain cook; highest references essential. Apply, stating references, age and wages expected, Mrs. Barry, Elmgrove, Liri, Offaly. 24 B

WANTED, respectable GENERAL, 30 years or over; small family; no children; comfortable home. Reply, stating wages, copy references, G 752, this once.

WANTED immediately, superior GENERAL; good cook, no washing. Seen, after 6 p.m., 6 Orwell terrace, Dun Laoghaire. 26 D

WANTED, GENERAL, two adults, four children; another maid kept; all duties, plain cooking; wages £24 to £26; enclose copies.—G 792, this office.

HOUSE AND PARLOURMAIDS WANTED.

A COOK, £75, three in kitchen; others, jobs, permanent.—Kennedy's, 68 Sackville street.

HOUSEMAID, singlehanded, REQUIRED; over 30 preferred; country house, 11 miles; £24-£26; send particulars and copies. Address "Z 2942, Housemaid," this office. 24 C

NOTICE.

IN addressing envelopes covering replies to advertisers in this paper great care should be taken to include the catch words, when same are given, after the Box Number, thus: "Z 20, Housemaid," should be carefully written upon the envelope. T

WANTED immediately, 3rd HOUSEMAID, with some training; religion, send references. Mrs. Madden, Hilton Park, Clones, Co. Monaghan.

WANTED, early in August, experienced HOUSEMAID; needlewoman; two in family.—Mrs. Dobbin, Wardfield, Bray.

WANTED immediately, HOUSE PARLOURMAID for Foxrock; two in family; send copies references. Address "Z 2957, Maid," this office. 24 B

WANTED at once, young HOUSE PARLOURMAID; housemaid kept; will to train, well recommended, night suit; send papers. State wages to Mrs. Swanton, Glenlough. 25 D

WANTED, experienced young HOUSE PARLOURMAID, middle August, for Strafian, Co. Kildare; must be well recommended. Particulars to Mrs. Bacon, Rennyle, Co. Galway.

WANTED 1st September, very experienced HOUSE PARLOURMAID; good plate cleaner and valet; two in family; three maids; preference given to good needlewoman; highest references; electric light.—Mrs. O'Hara, Mornington, Crookedwood, Westmeath. 26 B

NURSES WANTED.

WANTED, experienced CHILDREN'S NURSE, to take complete charge of two children, one an infant; washing, sewing, etc.; no other duties; state age and salary required; enclose copies of testimonials. Address "Z 2915, Nurse," this office. 23 B

YOUNG NURSE HOUSEMAID WANTED. Monkstown, beside tram, two children.—G 673, this office. 24 C

KITCHEN, LAUNDRY, ETC., WANTED.

EXPERIENCED KITCHENMAID WANTED, early in August; send copies, state age, religion, wages expected.—Mrs. Madden, Hilton Park, Clones. 21 A

DOMESTICS DISENGAGED.

AT Kennedy's, 68 Sackville st., Cooks, job, permanent; Generals, House Parlourmaids, L.C.'s, R.C.'s.

EXCELLENT Cooks, P/maids, H/maids, Generals, Housekeepers recommended. Sean Mulpeter's Office, 11 South Anne street.

LADY recommends Protestant Widow as Caretaker, Housekeeper, or any position where little girl can be with her; understands dairy, cooking. Mrs. Johnson, c/o Mrs. Phibbs, Lisheen, Sligo. 24 C

MAID Attendant to old lady, or Help, middleaged, Protestant, plain cooking; good wages; highly well recommended. Address "Z 2852, Attendant," this office. 24 C

REFINED, educated Girl wishes position as Sewing-maid or Young Lady's Maid. Address "Z 2972, Girl," this office. 24 B

RESPECTABLE young Woman wants two days' Work weekly; well recommended.—E O 71, Irish Times Branch Office, Rathmines.

WANTED Work, daily, four or five days weekly; highly recommended. Apply, by letter only, 53 Lansdowne road. 24 C

"IRISH TIMES"
EMPLOYMENT REGISTRY.
HOURS: 10 a.m. to 4 p.m.
Saturdays, 10 a.m. to 1 p.m.
The Matron has several vacancies on her books for well recommended Unemployed, experienced and untrained; placed immediately.
31 Westmoreland Street, Dublin.
'Phone 23062

COOKS AND DAIRYMAIDS DISENGAGED

A DAIRY and Poultrymaid (Munster Institute), experienced; highest references.—G 691, this office. 24 A

EXPERIENCED Cook or Cook General disengaged; long discharges. Replies to Cook, Ballintoy Cottage, Ballinteer road, Dundrum. 24 B

GOOD Cook General (Protestant); well recommended; R.C. city, suburbs. Address "Z 2982, Cook," this office.

YOUNG Cook General, well recommended; or go General.—G 804, this office.

GENERALS DISENGAGED

EXPERIENCED General; good worker; well recommended; plain cooking.—734, Irish Times Branch Office, Baggot street Bridge.

GENERAL seeks place; small family; highly recommended.—G 652, this office. 23 B

SMART, young General, experienced; recommended. Seen to-day, 11-1, 24 Main street, Blackrock.

HOUSE AND PARLOURMAIDS DISENGAGED

EXPERIENCED Housemaid, singlehanded, or second of two; 1½ R.C.; good needlewoman; excellent references. Address "Z 2985, Maid," this office.

LADY recommends respectable Protestant Housemaid; disengaged August 17th; aged 22. Address "Z 2858, Housemaid," this office. 22 A

PARLOURMAID and Housemaid sisters, together; R.C.; highest reference; country preferred. Address M. F., 59 North Strand road, Dublin. 23 B

MOTOR CARS CONTINUED

WANTED, New or Demonstration 1931 English Four Seater Stainless Saloon Car; Deluxe 1927 Sedan in part payment; just run in; 1,600 miles, owner driven, in showroom condition.—B., Royal Hibernian Hotel, Dublin.

MOTOR CYCLES.

ADVANCES on Motor Bikes, Cars, Jewels.—Gorman, Pawnbroker, Winetavern street (opposite Four Courts); new garage.

NEW Imperial 8 H.P. Combination; good order. Seen Wallen's Garage, Trinity street. 24 C

LORRIES, VANS, MOTOR AND STEAM HAULAGE.

CHEVROLET Trucks, Vans, 'Buses, prompt delivery. Buy now from Doyle's Motors, Ltd., General Motor Distributors, 16 Bachelor's Walk. T

ACCESSORIES, TYRES, ETC.

BARGAINS—New Guaranteed Tyres at secondhand prices.—Roberts, Talbot lane, Dublin. 22 A

COOK'S Tyre Service—Every make of Tyre stocked; lowest prices; free fitting. Official Tyre Repairers to the Trade. Saturdays 4 p.m., Sundays 2 p.m.; Tyres, Petrol.—Fenian street, continuation Lincoln place, Dublin. X

FOR the best Tyre Repairs and service you cannot beat the City Vulcanising Works, 13a Amiens street, Dublin. All makes of New and Used Tyres sold. Free service. 20 A

SPEEDOMETERS, Magnetos, Dynamos, Repair Specialists and Stockists.—Traders' Magnetos and Dynamo Co., Ltd., 35 South William street, Dublin. T

GARAGE ACCOMMODATION AND REPAIRS.

GARAGE to Let, Mespil road. Apply Parsons, Bridge House, Upper Buzzard street. 22 A

HATCH street—Lady can house one Car, 4/- weekly.—Perrott, 45 Molesworth street. 24 C

LOCK-UP Garages, Workshops, Storage of all kinds, from 10/- monthly; Sheds, suitable Boxes, lorries.—Garville avenue Garage, Rathgar; also at Woodstock Garage, Renelagh. 25 B

BICYCLES.

TRUSTY
TRIUMPH
BICYCLES.
THE BEST IN THE WORLD.
From £5 2s. 6d., or 1s. 11d. weekly.
Carriage paid to your door.
Write for Catalogue.
ERNE CYCLE CO. 1-4 LOWER ERNE STREET, LOWER PEARSE STREET, DUBLIN.

ALL the Best Cycles—Rudge Whitworth, New Hudson and Abbey, cash or easy terms, from £4 5/-; 10/- deposit, 8/6 monthly, 2/1 weekly.—Tyrell, Smith and Mitchell, Ltd., 2 Lower Abbey street (2 doors from O'Connell street). T

B.S.A. Cycles, for business or pleasure, are the best value for money.—Hughes's Walk, Dublin. 27 A

BICYCLE Bargains—New, shop soiled and second hand Cycles; good reliable Bicycles from £1 each or 2/- weekly.—Erne Cycle Co., Lower Erne street, Lower Pearse street. 22 A

CHAUFFEURS CONTINUED

DISENGAGED

CHAUFFEUR (30), Protestant, willing do farm and garden work, also plain carpentry, painting, etc.; excellent references. Address "Z 2984, Chauffeur," this office. 25 D

CHAUFFEUR, two years' garage experience; repairs, milk, gardening; first place; C.I. preferred. Address "Z 2976, Chauffeur," his office.

MOTOR Driver, married, one child, as present employer sacked as Chauffeur, requires change.—G 749, this office. 26 2

PUBLIC School Man wishes employment as Chauffeur for few weeks, in Free State. Address "Z 2907, Chauffeur," this office. 24 B

WANTED, by young Man, position as Foreman Mechanic; 5 years' experience; strict T.T.; highest references.—G 753, this office. 24 D

MOTOR CYCLES.

BOYS' and Gents' Bicycles, for sale, cheap; also Billiard and Dining Room Tables, Sideboard, etc. No dealers.—G 570, this office

FOR Sale, Black and Brass Double Bed, Wire Mattress, Dunlop covered new Hair Mattress; seen by appointment, Rathmines.—G 774, this office. 24 A

LAWLOR Briscoe will Buy or Sell your Surplus Furniture. Auctions every Thursday.—35 Ormond quay. T

WANTED, Axminster Carpet, blue or old gold ground, size 14ft. x 8; also two best English Gilt Lattery Frames, size 24in. x 20in. Semi patterners, Anderson, Dunboe Hotel, Dublin.

NOTICE

IN addressing envelopes covering replies to advertisers in this paper great care should be taken to include the catch words, when same are given, after the Box Number, thus: "Z 20, Housemaid," should be carefully written upon the envelope. T

MACHINERY.

ABOUT Transmission—Robert Craig and Sons, Engineers, Ltd., York Street Engineering Works, Great George's street, Belfast, have in stock Pulleys, Mild Steel Shafting, Ring Oil Bearings, and all Power Transmission Appliances. X

BURNING Brands; marking hammers. Catalogue free.—Booth Bros., Dublin. X

FOR Sale, Fordson Tractor, with mowing attachment, 1930 model; also Titan Tractor, Hornsby 54 inch Thresher and Howard Straw Trusser; all in perfect condition. Apply Geo. N. Wardell, Celbridge. 23 B

IMPROVED Universal relieving Tool, 20/3; 25/3; as new; £10.—Aldritt, Motor Engineers, Maryboro'. 25 A

SAW Bench Wanted, heavy roller fe

THE LEGAL ARY.

S—Monday, July 27.
BHREITHEAMHNAIS
HTARACH.
upreme Court.)
Hearing—In re Companies
o., Ltd., petitioners; Thomp-
), Ltd., respondents.
HOIR DON PRIMH-
EITHEAMH.
to the Chief Justice.)
ntar, at 11.30 o'clock—
ment, J. J. O'Shea Murphy,
at 11.30 o'clock—Adjourned
mmons, Lynch and Deering
an, at 11 o'clock—Sureties

T BHREITHEAMHNAIS
(High Court.)
o'clock—W. Ball, deceased,
M. C. F. Whitney, deceased,
T. Burke, deceased, Atkins,
Foster; Munster and Leinster
s; Hibernian Bank, Ltd., v.
Skehan v. Maher and
J. Nally, deceased. Nally v.
and cause; J. J. Nolan, de-
ans C. Shine, deceased, Shine
Shine; W. Shirley Ball's
of Charitable Donations and
Kelly; National Bank, Ltd.,
ceased, Coffey v. Leahy; M.
ce v. Coman; N. M. Davern,
. Carolan, deceased, Barrelly
ake, deceased, Blake v. Crean
Blake, deceased, Blake v.
Anthony Blake, deceased,
9 299); Motions—O'Brien v.
Trustee Act, 1893; Palmer v.
McCarthy, Belfast and Co.
r; Rattigan v. Regan; S.L.A.
and Conveyancing and Law
38); Summonses—Strabane,
Railway and Robertson v.
v. Gethings; Royal
v. Manahan; National Gro-
er; Deane, deceased, Kenney
Bank, Ltd., v. Halligan;
t. v. Kiernan; S.L.A. and
Trustee Act, 1893; Royal
on Charities Procedure Act,

o'clock—Butterly, deed., But-
rown v. Miles; Fogarty v.
Parkinson Royal Bank of Ire-
Hibernian Bank, Ltd. v.
Fitzsimons; National City
J. McCormack, deed., M'Cor-
Heatley v. Rogers; M'Der-
Davitt, deed., Northern Bank,
deed., Reilly v. Noonan;
Robertson; M. Moloney,
Moran. Motions—S.L. Acts and
Land Son, Ltd.; Munster and
Mayo Commissioners of Irish
ar Bank, Ltd. v. Hill; Malvan
uses, Mahony's Trusts;
Murray; Tench v.
Stanley; Herring v. Morris;
ly v. Harford; Storey v.
ry v. Maguire; Molloy's Trusts
Kilmartin v. Noonan; Bank
Munster and Leinster Bank,
Ltd.; Ross; M'Kenna v. C.
Health; Educational Maynooth
Ltd.; Smith v.
Sulkeld; Smallman,
Ltd.; National Bank, Ltd., v.
Lanrkin v. Mullen; M'Ardle
Mullen; Bank of Ireland
Smyth; Vaughan v. Scott;
Foley; Sandford v. Miller,
B) and Co. (further considera-

o'clock. Circuit Appeals. Mid-
Monaghan, at hearing;
Ulster Bank v. Hobson; M'Der-
Rabbitt v. Offaly Board
Carroll; Molloy v. Leix Board
Ryan; Boylan v. Gilchrist.
o'clock. For Judgment. Cases
Attorney-General, complainant and ap-
Hamilton and respondent;
at the suit of Superintendent
complainant and appellant; Jas.
and respondent. For Hearing—
Hamilton and respondent; Dublin,
Railway Co. (Ireland), defen-

IN BARD-CHUIRTE.
r of the High Court.)
er, at 11 o'clock. Motions of
Summonses—The National Bank,
Ltd., v. Owen; Bolster v.
McMullan v. Byrne; S. Brook-
Connell; West v. Graham. On
Summonses v. Curtin,
ish Sailors' and Soldiers' Land
Donaldson; Lyons v. Lyons;
Ryan; Ryan v. Murphy
ney v. O'Brien (Joseph C. and
(Mary and another) v. O'Brien

ASTIR-MHEASAIREACHTA.
ising Masters' Office.)
at 11 o'clock. Ex Parte
Hamilton, deceased, Cox v. Cox, deed.,
Malone-Barrett, minor, R.N.
Magins v. McCleane, same;
Co. Matheson, Ormsby, and
Mitchell; Joyce and Joyce.
at 11 o'clock—A person of
E. Burke and Co.; same
Burke, deceased, Burke v.
Crean. A. Crean; Dowling v.
O'Neill, deed., E. L. Boland;
deed., H. Cresswell.
ANKRUPTCY.
re the Registrar.)
Motion, vouch account, C. B. W.
Limited; same, A. Cox; do.,
account, Fullerton and
Coup, Horan and Devine; do.,
Hogan and Son v. Hoy,
do., arrangement, account comp.,

AND COMMISSION.
mbers, at 93 Merrion Square.)
at 11 o'clock—Elizabeth E. C.
discharge sailing; at 3.15
No. 110231, settle schedule.
Upper Merrion street)—
COUNTY AND CO. (Manufacturers and
printers of folding boxes.)—In the year to June
30 last the net profit increased from £29,575 to
£30,513. The directors propose to raise the
dividend on the Ordinary shares from 5 per cent.
to 7½ per cent., and to carry £10,000 to reserve.
This will leave £4,755 to go over, against £5,583
brought in.
CIGARETTE FOILS.—After writing off £1,079 for
special advertising, £465 for patent fees and ex-
penses in connection with the sale of American
and Canadian patents, and £5,787 depreciation,
and reserving £374 for income tax, the accounts
for the year to April 30, 1931, show a debit
balance of £9,047. For the previous period of
fifteen months the net profit was £1,102.
GILLETTE SAFETY RAZOR—Messrs. Aldred
and Co., Ltd. (inc. in Canada), London agents,
Gillette safety razor, report net earnings for the six
months ended June 30 last, after interest, deprecia-
tion, taxes, and a special reserve of £1,200,000 for
convenience, were $2,682,345, equivalent to 95
cents per common share. The company states that
at June 30 last it held in its treasury $4,238,000
of its own ten-year 5 per cent. Convertible
Debentures.
FIONIA GRAMOPHONES—A loss of £9,926 is
shown in the accounts for the year ended March
31 last, to which is added the dividend of £2,200
on the Preference shares for the six months
to December 30, 1930, making a total of £12,126.
Deducting the balance of £1,706 brought in and
the sum of £1,557 transferred from taxation
reserve, there remains a debit of £8,863 to carry
forward. The year's loss includes £5,875 pro-
vided for bad debts and reserve for doubtful debts.
In the previous year there was a profit of £9,815,
and a dividend of 5 per cent. was paid on the
Ordinary shares.
COTTONS.—Interim dividend at rate of 5 per cent.
per annum, less tax, on Ord. Shares (same).
LONDON PAVILION.—Interim dividend at rate
of 5 per cent. per annum, less tax, on Ord. Shares
(same).
NORTH AMERICAN COMPANY.—The consoli-
dated revenue statement of the North American
Company and its subsidiary companies for the
twelve months ended June 30, 1931, shows
$2,000,000 for common stock, after deducting
all operating expenses, interest charges, deprecia-
tion and other reserves and Preferred dividends
The earnings for the common stock represent a
profit of $3.05 per share, compared with the
twelve months ended June 30, 1930, and of 4.25
per share, compared with the twelve months ended
June 30, 1931, and equal $3.89 per share on
the average of shares of North American
common stock outstanding during twelve months
ended June 30, 1931, compared with $5.06 per
share for the corresponding 1930 period.
PRIZE RUBBER AND COCONUT PLANTA-
TIONS.—The accounts for the year ended March
show a loss of £940. A sum of £903 was
written off, which is added £500 transferred
from taxation reserve, leaving, after deducting the
loss for the twelve months, a credit balance of
£563 to carry forward. In the preceding year
there was a loss of £3,594, and £1,000 was written
off buildings and machinery, while the last dividend
was for 1928-29, when a distribution of 5
per cent. was made.
SANDOWN PARK.—Interim dividend of 3 per
cent. less tax, on Ord. Shares.
SUNTIELD WAGGON WORKS.—Interim divi-
dend on Pref. Shares at rate of 7½ per cent. per
annum, less tax.
TAMARA ROWANA (BRITISH).—Dividend of 2
per cent., less tax, on Ord. Shares on account of
arrears. Ord. Shares rank for preferential cumu-
lative dividend of 8 per cent.

OIL PRODUCTION.

Mexican Eagle Oil Co.—Production for the week ended 18th July, 1931, 282,000 barrels.

SAINT-PHALLE, Ltd.

Investment Bankers,

15 LOWER REGENT STREET,

13 COPTHALL COURT,

GROSVENOR HOUSE, PARK LANE.

FAST QUOTATIONS ON 140 LEADING STOCKS.

GIVE-UP ORDERS TO ALL BROKERS.

Correspondents:—

de Saint-Phalle & Co.

(Members New York Stock Exchange.)

Telegrams: Phalbanko, London. 'Phone, Ger. 0550 (15 lines).

FINANCIAL NEWS AND NOTES

LONDON STOCK MARKET FEATURES.

ANOTHER EVENTFUL WEEK.

(From Our Financial Correspondent.)

59 *Fleet Street, London, Saturday.*

If the general public and members of the Stock Exchange are disposed to take a pessimistic view of the outlook, few, perhaps, will blame them. The Seven-Power Conference called to decide upon measures for the relief of Germany broke up with nothing more accomplished than the renewal for three months of temporary credits, which in any case could scarcely have been called in. The Bank rate has been advanced because of record heavy withdrawals of gold, and may be advanced still further if the exports continue. But in considering the adverse factors in the situation there is a tendency to lose sight of the fact that the world will apparently be spared the disturbing effects of War Debt and reparation payments for at least a year.

THE GERMAN SITUATION.

This will help Germany to the extent of £80,000,000, and it should benefit some other countries to a smaller extent. If, therefore, the extension of credit is sufficient to enable Germany to turn round, thus placing the country on the path of recovery from the present unsatisfactory state of affairs, which should be possible with the measures adopted to check the transfer of credits, there would be much less reason for taking a pessimistic view of the future. At the worst, presumably, the necessary financial assistance will be provided by Great Britain and America. What appears to be needed as much as anything is a revival in trade, with its corollary of a rise in commodity prices.

BANK RATE.

It is to be hoped that little time will elapse before the world of finance is able to determine whether the 3½ p.c. Bank rate will be sufficient to stem the tide of gold exports. Judging from the response of the principal foreign exchanges last Thursday, the prospects are encouraging. Much will depend upon France. Is that country taking gold, not because it has a bad attack of nerves, but for political motives? The question is being asked in the City, and, if the answer is in the affirmative, it is to be presumed that a 4½ p.c. or 5 p.c. Bank rate would not "stop the rot." Actually, France does not need the gold, for previously she had much more than required for the note circulation and the settlement of trade balances. The additional millions lately taken from us will do her no good, and in view of recent developments it is felt that it would be better if London depended less upon foreign credits in the future.

YIELD FROM GILT-EDGED STOCKS.

A higher Bank rate means an adjustment of prices of fixed interest securities, so that the return they afford to new purchasers is increased. How much a British Government loan should be reduced in price because of an advance of 1 p.c. in the official minimum it is impossible to say, for, as a rule, various other circumstances have to be taken into account—at present the uncertainties surrounding the situation in Central Europe among others. It may be pointed out, however, that when 3½ p.c. Conversion Loan touched the year's highest price of 85½, the return, without making any allowance for accrued interest, was £4 1s. 9d. per cent. With the subsequent drop to 80 this figure was increased to £4 7s. 6d. per cent. The 5 p.c. War Loan did not fall nearly as much—merely from 104⅞ to 103, which meant an increase in its yield from £4 15s. 6d. to £4 17s. per cent.

MARKET FACTORS.

It would be foolish to attempt to gauge the probable course of the gilt-edged market in the next few weeks. Much will depend upon how things develop in Germany, and much upon the future movements of gold and their effect upon the value of money, while a further factor may be a continued flow of available capital to this section because of the distrust of more speculative securities. The ultimate deciding point is the value of money, and, as the City must be prepared for a period of relatively dearer credit, it would, perhaps, be safest to assume that the trend of prices in the future will be downward. This should not be regarded as a reason for sales by holders, unless they consider that they will be able to get back their stock at a lower figure. This expectation might not be realised, and meanwhile those who sold would lose interest upon their money.

DEPOSIT RATES.

It is scarcely likely that much more money will be placed on deposit with the banks now that the latter allow 1½ p.c., against 1 p.c. for such funds. This rate only applies to the London Metropolitan area, and in other places it has been possible to get 2½ p.c. when the owner has exercised a certain amount of pressure. Apart from that question, much of the deposits represent funds placed in the banks temporarily, and safety rather than the interest rate is the main consideration. This is shown by the fact that when the allowance was reduced to 1 p.c. there was no perceptible diminution in the total of the funds. The increase now announced is certainly not sufficient to induce a withdrawal of money now invested in gilt-edged stocks, for, as shown above, even when 3½ p.c. Conversion touched the highest price of the year the return was still over 4½ p.c.

BANKERS' CHARGES.

In connection with these matters the advance in the Bank rate to 4½ p.c. is not likely to affect trade. Unfortunately, there is not a great deal to be affected, and in any case a difference of a rise of 1 p.c. in the Bank rate upon industrial costs has been greatly exaggerated. Moreover, as the banks did not reduce their charge for overdrafts when the official minimum was lowered from 3 p.c. to 2½ p.c., they will make no advance now that the rate has gone up to 3½ p.c. It is still 1 p.c. over Bank rate, with a minimum of 5 p.c. But, as in the case of deposit allowances, there are exceptions to this practice, so much depending upon the borrower and the character of the security that he can provide.

THE OUTLOOK.

Sufficient has been said above to indicate that the outlook for Stock Exchange securities is particularly uncertain, and as the present account will run for three weeks, and will cover the August Bank Holiday, business is likely to remain very quiet. Recent events have not strengthened the confidence of investors, and especially speculative investors, and the ability to support markets has been weakened by the heavy depreciation that has occurred this year in various directions, particularly in Foreign Government Bonds and most Railway securities. The probable course of gilt-edged stocks is indicated above. Home Industrial Shares of the best type were not greatly influenced by last week's untoward events, but dollar shares more or less faithfully reflected the course of prices in New York. The best South African Mining Shares are probably worth buying, and so far that section has shown as much steadiness as any.

DUBLIN STOCK EXCHANGE.

RISES AND FALLS OF THE WEEK.

The following are the rises and falls in stocks and shares dealt in on the Dublin Stock Exchange during the past week, as compared with the list price on Friday, July 17th:—

RISES.

	Price July 17.	Price July 24.	
Dublin Tram 5 p.c. Red.	105½	107	+1½
Dub. Port 5 p.c.	104½	105	+½

Power Pref.	14/3	14/6	+0/3
Brooks Thomas Ord.	24/0	25/0	+1/0
Coats Ord.	45/4½	45/0	+0/7½
Chem. Indus. Pref.	20/10½	21/1½	+1/3

FALLS.

	Price July 17.	Price July 24.	
2nd National Loan....	106½	105½	-1
3rd National Loan....	102½	101½	-1
Land Bonds	100½	99½	-1
Consols	59	58½	-½
5 p.c. War Loan	103½	103⅛	-⅜
India 3½ p.c.	62½	58½	-3½
Bank of Ireland	349½	346	-3½
Mun. and Lein. Bank	6½	6½	-½
Provincial Bank	30	29½	-½
Great Northern Deb.	61½	61	-½
Great Southern Ord.	14½	12½	-2
Great Southern Pref.	29½	27	-2½
Great Southern Deb.	59	58	-1
Junc. Guar.	58½	57	-1½
B. and I. Pref.	13/6	13/3	-0/3
B.A.T.	77/0	76/3	-0/9
Guinness Ord.	100/6	100/3	-0/3
Guinness Pref.	12½	12⅜	-⅛
Marconi Marine	35/9	31/3	-4/6
Imperial Tobacco	88/10½	86/4½	-2/6
Unilever	31/4½	30/6	-0/10½
Unilever (N.V.)	32/6	30/4½	-2/1½
Vickers	7/3	6/9	-0/6

LONDON MONEY MARKET.

GOLD WITHDRAWALS CONTINUE.

Money was rather more usable than is generally the case on a Saturday, and while some borrowers obtained accommodation at the week-end at 2 p.c., 2½ and 2½ p.c. was frequently charged. Old loans were continued at 2½ p.c.

Bank Rate Discount (changed July 23, 1931) 3½%

60 days (fine)	3⅛	3⅞	
3 months	3⅛	3⅝	Trade 4 4½
4	3¾	½	..... 4¼ 4½
6	4¼	⅝	..... 4½ 4¾
Loans to Brokers (say-to-day)			2¼ ½
.. for a week			2½ ⅝
Deposit Allowance: Banks at Call			1½ ⅝
.. Discount Houses at Call			1½ ⅝
.. .. .. at Notice			1¾ ⅝

Not much was doing in discounts, and rates were firm, with 3⅞ p.c. the minimum for fine three months' bank bills. The "hot" Treasuries were quoted at 3⅞ to 3⅝ p.c.

At the Bank of England £3,773,260 in bar gold was sold, and £48,000 in sovereigns was exported.

Silver fell ¼d. for spot and ¼d. for forward delivery, to 12½d. per oz. for both positions, on Indian "bear" selling. Gold remained at 84s. 11½d. per oz. fine.

CHARP AS IN THE £.

An advance from 4.84⅛ to 4.85⅛ in the New York exchange rate, and a rise from 123.85 to 123.95 in the Paris quotation were the chief features in the Foreign Exchange market last Saturday. The French exchange has now risen to over gold point

Centre	July 23 Closing Rates		July 24 Closing Rates		Par Exch
New York	4.85⅛	4.85⅜	4.84⅞	4.85	4.86
Montreal ...	4.87⅜	4.87½	4.86⅞	4.87½	4.86
Amsterdam	12.04	12.04½	12.03⅞	12.04¼	12.13
Berlin	20.4	20.4	20.4	20.4	20.43
Brussels ...	34.78	34.80	34.76	34.78	34.90
Copenhagen	18.16	18.17	18.16	18.17	18.159
Madrid	53.95	54.05	53.80	54.00	25.22
Milan	92.70	92.75	92.55	92.70	92.46
Oslo.....	18.16	18.17	18.16	18.17	18.159
Paris.....	123.90	124.00	123.80	123.90	124.213
Stockholm	18.14½	18.15½	18.14½	18.15½	18.159
Zurich	24.89	24.91	24.89	24.91	25.215
Alexandria.	97⅛	97⅞	97⅛	97⅜	97.5
Athens	374	375¼	374¼	375¼	375
Helsingfors	192¼	193¼	192⅝	193⅞	193.23
Istanbul	1717	1727	1717	1727	110
Prague	14.16	14.17	14.16	14.17	164.25
Vienna.....	34..0	34.60	34.50	34.60	34.58½
Warsaw	43¼	43½	43	43⅜	43.36
Buenos	33-⅛	33⅛	33 5/16	33 11/16	17.85 15/16
L. ma 90 days	17.12½		17.23	17.20	12.166
Mexico* ..	9.85	9.99	9.85	9.90	9.70
M'video'n..	25 9/16	25 5/8	25 1/16	25 7/16	51 1/8
Rio de Jan.	3 1/32	3 1/16	3 1/32	3 1/16	3.897
Valparaiso	39 93		40.11		4
Calcutta.....	17 5/32	17 5/16	17 5/32	17 27/32	1sd
Hongkong ..	12	12⅛	12	12⅛	—
Shanghai*..	24 5/8	24 11/16	24 5/32	24 13/32	4.208
Singapore* ..	14⅜	15⅝	15	15½	—
Bombay	27 1/16	27 1/8	27 1/16	27 1/8	84

* Rate quoted on London

MANCHESTER MARKETS' REVIEW.

BACON FAIRLY STRONG.

(From Our Financial Correspondent.)

Although business generally can by no means be described brisk, there is, it anything, a rather better undercurrent to note in most departments of the provision trade, but the Lancashire holidays, coupled with the uncertain state of the weather, are affecting the position to a certain extent. The Danish official quotation has been wired five kroner lower, and "top" now stands at 190 kroner per 100 kilos. At the corresponding period of last year the figure was 247 kroner, and in 1929 291 kroner. According to reports from Denmark the market in that country was completely cleared last week, and, with a decidedly firm tendency, an official advance in prices was expected this week, but the financial crisis in Germany and gloomy prospects of trade generally in that country had a subduing influence on the export trade. In spite of the uncertainty as to money transactions with Germany, the Danish exporters decided to execute orders from their regular buyers in Germany, at least, as far as contract butters were concerned, in anticipation that the German banks would soon reopen, and that payment for imported articles of food would not long be deferred. The correction of this view has been partly verified. The banks reopened and remittances came through, though slowly. The spot market for all descriptions of butter rules steady. All Continental makes declined in sympathy with the official quotation, but no change was recorded in Irish creameries and Colonial, both of which are now dearer than Swedish and Finnish, and almost on a parity with Danish. Imports of butter into the United Kingdom during the first half of the present year amounted to 3,986,252 cwts., compared with 3,609,372 cwts. in the corresponding period of last year, and 3,542,746 cwts. in January-June, 1929. Denmark is still the largest individual contributor of butter supplies to this country, closely followed by New Zealand and Australia. Exports have considerably increased from the latter sources during the present year, as compared with 1930. It is satisfactory to note that the production of butter within the Empire is making rapid strides, and this year constitutes a record. Most other countries have shipped less butter to this country this year so far as compared with 1930. A satisfactory clearance has been effected for all descriptions of bacon, including Irish, at firm figures, but otherwise there are few features of outstanding interest to record. Spot prices for Irish continue more or less nominal, but at the weekly meeting of the local Bacon Committee it was decided to advance Danish and Swedish 2s., Polish 5s., and Dutch 2s. to 4s. per cwt., according to selection. After having gone through a long period of depression, the cheese market now seems to show signs of stability. All reports go to show that the low level of prices during the past two or three months have at last attracted an active consumptive demand, which is likely to be maintained if the general quality of Canadian and New Zealand cheese on offer keeps up to the standard. Owing to the high prices asked for English and Irish eggs demand has been quieter, but more movement is reported for Danish and Dutch new laid, which are arriving in very fresh condition.

The Manchester Cattle market is still closed to Irish live stock, and only descriptions of home-fed were shown on rather smaller numbers, as compared with the previous week. A steady demand was experienced for fat cattle at about late rates. Practically no choice small sheep were offered, but lambs were in good supply, and easier to buy. Heavy arrivals of Irish pigs affected business materially at the Manchester Pig market. Trade was irregular in consequence, and prices for all descriptions were lower on the week. Business at the Manchester Dead Meat market has been on the quiet side. Home-killed beef ruled fairly steady, but, owing to large offerings of Irish lambs, prices for this commodity showed a reduction at the close.

BIRMINGHAM MOTOR SHARE MARKET.

Friday's Closing Quotations:—Albion Motor, 20/-; Austin Ord., 34/-; do. "B" Pref., 16/-; do. Pref., 20 per cent., 14/6; do. Deb. 6½ per cent., 101½; Birmingham Aluminium Castings, 18/6; Brecon Carriage and Wagon, 6/10½; Bluemel Bros., 17/6; Bretts Stamping, 25/6; Brookhouse (J.), 18/-; Brooks (J. B.), 5/-; Brown Bros., 22/4½; do. Pref., 22/4½; Compound Oil, 9/9; Rover and Coventry Chain, 17/-; Crossley Motors, 2/6; Dennis Bros., 22/6; Enfield Cycle, 12/9; Fisher and Ludlow, 10/3; Fodens, 8/-; Guy Motors, 3/4½; Haiford Cycle, 48/-; Ford Motor, 47/6; Hughes Johnson, 28/-; Humber, 11/1½; do. Pref., 10/9; Leyland Motor, 35/6; Lucas, Joseph, 30/-; Mandsley, 4/9; Morris Pref., 22/4½; Napier Ord., 6/9; do. 7½ per cent. Pref., 23/9; New Hudson, 4/3; Riley (Coventry), 36/3; Rolls Royce, 34/6; Rovers, 4/3; Rudge-Whitworth, 4/-; do. Pref., 20/-; S.T.D. Motors, 1/-; do. Pref., 2/6; do. 8 per cent. Notes, 80; Serck Radiators, 30/6; Singer and Co., 12/-; do. Pref., 12/3; Smith (S.), 1/3; Smith's Stamping, 18/9; Standard Motor, 15/-; Star Motor, 1/3; Stevens (A. J.), 1/6; T.S. Motors, 2/9; do. Pref., 5/-; Triumph, 6/3; Tube Investments, 25/4½; Dunlop Rubber, 19/10½; do. "A" Pref., 20/-; do. "B" Pref., 18/9; Leyland Rubber, 11/6.

SHIPPING NEWS.

(FROM LLOYD'S.)

HOME MOVEMENTS.

Slemish, from Rochefort, arrived Swansea July 24.
Puiteney, from Waterford, arrived Newport July 24.
Roslea, from Limerick, arrived Newport July 24, and left same day for Queenstown.
Mayvis, from Dublin, arrived Liverpool July 24, and left same day for Cork.
Pine, from Dundalk, arrived Liverpool July 24.
Moygaunon, from Dublin, arrived Liverpool July 24
Hollinside, from Waterford, arrived Cardiff July 24.
Luimneach, from Traiee, arrived Penarth July 24.
Clapham, London for Belfast, passed St. Catherine's Point July 24.
Lissa, from Belfast, arrived Clyde July 24.
Varna, from Dublin, arrived Clyde July 24.
Holsteinau, Dublin for Hamburg, passed Lizard July 24.
Copeland, from London, arrived Plymouth July 23, and left July 24 for Waterford.
Teelin Head, Antwerp for Cork, passed Beachy Head July 24.
Trito (of Rotterdam) passed Prawle Point July 24, bound east.
Clonlee, Barry for Poole, passed Prawle Point July 24.
City of Dublin, for Antwerp, passed Lizard July 24.
Lady Patricia, Dublin for Plymouth, passed Lizard July 24.
Eskburn, Hamburg for Dublin, passed Lizard July 25.
Carnalea, from Belfast, passed Dover July 25.
Kilrea, Rosen for Northfleet, passed Gravesend July 25.
Fair Head, Belfast for Hamburg, passed Dunnet Head July 24.

DUBLIN SHIPPING REPORTS.

SATURDAY.

Barometer at 1 p.m.—29.50.
Wind and Weather at 1 p.m.—Northerly winds, overcast and showery.
Coastwise Arrivals—Lady Leinster, from Liverpool, with passengers and goods; Lairdsford, from Glasgow, with passengers and goods; Snowdon and Slieve Bloom, from Holyhead, with goods; Lady Wicklow, from Preston, with goods; Lady Carlow, from Liverpool, with goods; m.v. J. and M. Garratt, from Connah's Quay, with bricks, etc.; Cornelian, from London, with cement; Glenageery from Ardrossan, with coals; Lairdsoak, from Derry light.

SUNDAY.

Barometer at 3.30 p.m.—29.60.
Wind and Weather—W. to W.N.W. wind, light breeze; fine and clear.
Foreign Arrivals—Harptree Combe, of Bristol, 171 tons register, Captain Payne, from Nieuport (Belgium), with a cargo of lime; discharging at North Wall. Eskburn, of Middlesbro', 263 tons register, from Hamburg, with a cargo of sugar; discharging at transit sheds, Custom House Docks.
Coastwise Arrivals—Lady Munster, from Liverpool, with passengers and goods; Lairdsloch, from Glasgow, with passengers and goods; Assaroe, from Silloth with passengers and goods; Finola, from Cardiff, with goods; Lancashire and Princetown, from Newport, with coals; Drumlough, from Birkenhead, with coals; Broswall, from Troon, with coals; Sarah Brough, from Garston, with coals; Jarrix, from Grimsby, with malt; J. and M. Monks from Stanlow with asphalt; Walnut, from Portland (Dorset), with stones.

LIVERPOOL MEAT IMPORTS.

During the past week six steamers landed cattle and fresh meat at Liverpool, from the various North and South American and Colonial ports. The vessels with their freights were as follows:—The Deana, from River Plate, with 11,519 sheep and lamb carcases, 796 cases of pork, 3,412 bags, etc., of meat, and 38,321 qrs. of beef; the Minnedosa, from Montreal, with 31 boxes of meat; the Scythia, from New York, with 345 boxes of pork and 194 bags of meat; the Nova Scotia from Boston, with 500 boxes of pork; the Manchester Commerce, from Montreal, with 645 cattle; and the Pakeha, from New Zealand, with 32,973 sheep and lamb carcases, 192 sides of veal, 200 boxes of pork, and 3,404 qrs. of beef—making a total of 645 cattle, 44,492 sheep and lamb carcases, 1,841 cases, etc., of pork, 192 sides of veal, 3,637 bags, etc., of meat and 41,725 qrs. of beef. Compared with the arrivals of the preceding week, these figures show an increase of 3,766 qrs. of beef, and a decrease of 6 cattle, 66,847 sheep and lamb carcases, 260 carcases and cases of pork, and 1,553 bags, etc., of meat.

FINANCIAL PARAGRAPHS.

CABLES AND WIRELESS.

"DRASTIC MEASURES."

In a leading article the *Financial News* says:—There is, so far, no hint of what the "drastic measures" are likely to be which were referred to in the report of Imperial and International Communications, Ltd. Nor do we propose to guess at them here. But, now that drastic measures are in sight, it is important that shareholders and the market should realise that the grandiose capital exchange scheme by which Cables and Wireless, Ltd., was brought into being was based on hopelessly faulty assumptions. Slump or no slump, the £8,655,977 of "B" Stock is, according to any calculation of probability, practically worthless, and the "A" Stock might, in normal times, be worth from a third to half of its par value.

After reviewing the sources of revenue, the *Financial News* adds:—Thus the revenues of the merger on our liberal estimate for normal times would be:—

I. and I.C. Standard Revenue	£1,865,000
Marconi Manufacturing, etc.	275,000
Cables Investments	565,000
Total	£2,705,000

Out of this provision has to be made for those Cable and Marconi shareholders who stood outside the merger last year. They took £22,034—say £22,000—so that the net available merger revenue would be £2,655,000. On the towering capitalisation of Cables and Wireless, Ltd., this does not go far. The 5½ per cent. Preference dividend requires £1,273,841, leaving £1,409,159 for the "A" Ordinary Stock, or 6.8 per cent., without allowing anything for reserves at all. The "B" Stock does not see available earnings appearing over its horizon, even on the generous estimates postulated. Conceivably the Communications or the Marconi Manufacturing revenue might jump beyond expectations—the Marchese Marconi has, probably, not exhausted his surprises—but on any reasonable calculation of probability the present capital structure is condemned.

THE OUTLOOK.

For the time being nothing counts in the City but the pressing need for checking the German crisis before it assumes a more serious form (writes *The Sunday Times*). Temporary measures are to be applied, and when the Conference reassembles in October ways must be found of preventing a repetition of the breakdown of credit in Central Europe. The great gold-owning countries—the United States and France—are being urged to increase their foreign loans to counteract the lopsided distribution of the world's gold, preferred instead to accumulate still more gold. No advantage can accrue to the world from a policy which is condemned by all international financiers of repute, but there are political forces working which are too strong for the bankers, and rampant nationalism for the time being makes international co-operation impossible.

The Bank of England's gold stock has been depleted with startling rapidity, and the insistent and unnecessary demand for dollars and francs necessitated a rise in Bank rate to 3½ per cent. If this does not avail, it will be raised further, but the improvement in the sterling exchange as against dollars and francs has created a more hopeful feeling in this connection. No satisfaction can be derived from this development, except by those who are now able to employ their surplus funds at a more profitable rate. There is a feeling in the City that the attempt to settle the German crisis has been bungled. As usual, the mixture of politicians with business men is about as adhesive as that of oil and water, and the former, while claiming credit for the result, have left the latter to solve the real difficulties.

RAILWAY DIVIDENDS.

Almost the only redeeming feature in the interim statements published by the Home Railway companies for the first half of the current year is the saving effected in working costs (says *The Observer*). Stockholders of the Southern Railway and the Metropolitan Railway companies are to receive reduced dividends as compared with this time last year. The Southern Company, although conveying approximately the same number of passengers as a year ago, showed a decrease of £400,000 in passenger receipts mainly because of reduced fares. The decrease is accentuated by a drop in goods receipts of £100,000. Other receipts have to be taken into consideration, but the net result is that the revenue for the first half of the year is about £150,000 less than before, despite a saving in working expenditure of over £300,000.

The company this year has to meet a dividend on £3,000,000 additional Guaranteed Preference Stock issued in April, 1930, which requires £75,000 more, and with only £68,000 brought in from the previous year the amount available for dividend on the Ordinary Stock is approximately £300,000 less than in the previous year. As a result, and taking into consideration the uncertain conditions prevailing throughout the world, the directors have decided to pay only 1½ per cent. on the 5 per cent. Preferred Ordinary Stock for the six months, as compared with 2½ per cent. the corresponding period of last year. Some satisfaction may be gained from the statement that the second half of the year is usually more profitable than the first, which may mean that the distribution for the second half of the year will be a little more encouraging than the one just announced. The Preference Stock became a somewhat nominal market following the statement, and the price dropped heavily to about 46, though rallying later to about 50.

Substantial savings in costs are also recorded by the London and North-Eastern Railway. This company is paying interim dividends for the half year on all the Guaranteed and Preference stocks down to and including the 5 per cent. Redeemable Preference. This, however, is only possible through the assistance of an undisclosed amount transferred from the general reserve fund. The total decrease in receipts for the first half-year amounts to £3,130,000. The estimated decrease in expenditure over the same period amounts to £2,140,000. It is stated that the state of trade on the company's system is worse than it has been at any time since the amalgamation of the railways. This particularly affects the heavy industry, which normally contributes the greater part of the company's freight revenue. The interim dividends this year require rather more than last time, owing to the fact that the recently issued 5 per cent. Redeemable Preference stock to an amount of £4,014,400 ranks for the full half-year's distribution. This result may be regarded as reasonably encouraging, but the future depends largely on a revival in trade.

The Metropolitan Railway directors are paying a dividend of 1 per cent. on the Consolidated Ordinary stock this year, against 1½ per cent. previously. An interim of 1½ per cent. is maintained on the Surplus Land stock. Traffics for the first half of the year showed a drop of £28,000, but, owing to economies, the net profit for the same period is only £6,000 less. This company also has to meet increased charges owing to an issue of Debenture stock, while the directors state that they have to take into consideration the costs incurred by the company arising out of the London Transport Bill. This company will probably be merged at a later date in the London passenger transport scheme.

THE PETROL WAR.

Cuts in petrol prices and every evidence of a petrol war is disconcerting to investors in oil shares (writes *The Observer*). Most of the big companies, both distributors and producers, had to reduce their dividends last year. Immediate prospects are by no means encouraging, but for the present the market for oil shares does not show any pronounced weakness. The American Petroleum Institute recently declared that the petrol stocks in the United States should be reduced by some 30,000,000 barrels. This cut is considered necessary in order to stabilise the industry. According to recent figures, petrol stocks in America now total some 37,377,000 barrels. This goes against 45,937,000 barrels at this time last year. The reduction is a result of an agreement arrived at between refining companies to reduce output. The dumping of petrol on this side is considered part of the plan to reduce stocks on the other side. It is considered in certain quarters that there is no cut-throat competition between American and British oil interests, but it is believed that one of the main objects is to meet the excessive Russian competition. The trouble of the industry is over-production. The figures given above refer solely to American holdings, and take no consideration of the stocks held in other parts of the world. American petrol stocks have been reduced from the peak level of nearly 54,000,000 barrels in April, 1930; but it is obvious that much further reduction is necessary before stability is reached in the industry. Meanwhile, those interested in oil shares are faced with the possibility of still lower dividends.

FINANCIAL INDICATORS RISE.

Both the *Evening Standard* barometers register an improvement this week despite the uncertainty which has overshadowed all markets.

Commodities have risen nearly 3 points, mainly because of a rally in cotton, sugar, and tea prices.

The index of British industrial Ordinary share prices has recovered a fraction of last week's decline, over one half of the 30 selected shares having remained steady and unchanged throughout the prevailing uncertainty.

	Average 1930 equals 100 Commodity Prices.	British Industrial Shares.
Jan. (average) ...	77.7	87.9

NOTES FROM THE "NATIONAL."

"TRAVELS IN FRANCE."

STUDENTS ABROAD.

By a Correspondent.

GRACEFUL antirrhinums now rear their flowering forms beside the wall on the front lawn. The beautiful and softening effect that they should have on the stern, dull-grey stone of which our College is built is completely spoiled by a high fencing of wire netting which surrounds them. One imagines them as tender maidens captured by the old stone Cyclops, who glowers down on them from the eves and pillars above, and put in the stocks as a scornful reminder to the tender-hearted students who pass that fair helplessness has no effect on faces made of stone.

YOUNG YOUNGS.

Many of our colleagues are abroad this summer. As usual, no professor has so many of his students away as Dr. Chauviré. By his own efforts and those of his assistants, Mrs. Sean T. O'Kelly, Miss Ellen Hamet, and Dr. Louis Roche, he has made a wonderful connection throughout the length and breadth of France, and, whether a student wishes to spend his summer exploring the bewildering beautiful passes of the Pyrenees or discussing labour problems with the miners of Alsace, he has only to mention the matter to Monsieur le Professeur, and he has fifty of the pleasantest houses in the district to choose from.

Professor Chauvire.

Miss Aileen O'Kelly, who has just written from Lille, says that she thinks it a town of too many factories, but consoles herself by remarking that, though this is bad for pleasure, it is good for work. Her companion, Miss Kathleen Mahon, who has plenty of very youthful company, finds her surroundings uproariously entertaining. Miss Marie Grehan is in Paris. She is attending lectures at the Alliance Française, and, contrary to what we might expect from her environment, she has not relaxed for a moment since she went there. I understand that Miss Grehan is to play the leading part in an Irish play to be produced in Loretto Hall early next term.

Mr. P. Rowan is at Pau, in the South. Pau is one of the most beautiful of the old French towns, and is haunted by clinging memories of Henry of Navarre, who was born here, and whose castle still remains to warn the traveller that this is hallowed ground — the birth-place of the first Napoleon.

GERMANY AND WALES.

Other languages have their wandering devotees, too. Miss Maura Mooney, for instance, has taken up her headquarters at Bonn, where she will learn to speak the German tongue; Miss Nancy Cronan favours Wales, and so we run down a long list. Mr. Sean McInerney, who will have his degree examination in September, has decided not to travel at all this year. He has taken the novel, but extremely wise, course of retiring for the summer to his old school, Rockwell, where he can pursue his bookish toil undisturbed.

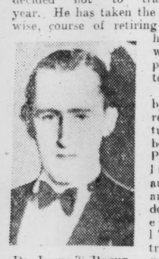

Dr. Louis T. Roche.

Dr. Louis Roche, by the way, will be remembered as the translator of the book on Rabelais by Plattard, the greatest living French authority on the arch-priest of doctrine, "Le rire est propre de l'homme." The translation, which appeared early this year, excited great interest, especially on account of the fact that the author had studied under Professor Plattard in the University of Poitiers. Apropos of this, I met one of the visiting students to U.C.D. the other day. He is Signor Serero Scalori, of Italy, who came some months ago to study the banking system of the Irish Free State, and, at the same time, to perfect his knowledge of the English language. He tells me that he is remaining in Ireland for the summer—but not because of our climate.

TENNIS CHAMPIONSHIPS.

The members of the tennis club virtually have completed the eliminating rounds of the championship competition. Only one semi-final remains to be decided—that between Mr. R. McHugh and Mr Hugh Fitzgerald. The winner will contest the Men's Championship with Mr. Jack Sheehan. The finalists in the women's singles will be Miss Tess O'Donnell and Miss Eilis Lennon.

Mr. Jack Sheehan.

Both matches will be played during the first week of August. Recent weather conditions, however, have caused the tennis courts to become practically deserted, and, if a slight improvement in this respect is not noticeable before the date fixed, the contests may have to be postponed till September, when, for the first time, apart from the Horse Show, students begin to trickle back to town.

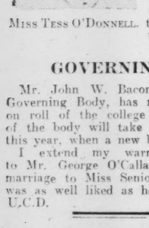

Miss Tess O'Donnell.

GOVERNING BODY.

Mr. John W. Bacon, Secretary to the Governing Body, has notified all graduates on roll of the college that the dissolution of the body will take place at the end of this year, when a new body will be formed.

I extend my warmest congratulations to Mr. George O'Callaghan, M.Sc., on his marriage to Miss Senior. Mr. O'Callaghan was as well liked as he was well known in U.C.D.

While playing in a parents' day cricket match at Solihull Grammar School, Birmingham, on Saturday, Mr. Frank Miller, art master at the school for twenty years, and previously on the staff of the training ship Worcester, collapsed and died. He was sixty-three years of age.

Miss Irene Pitt, the nineteen years old daughter of Mr. Archie Pitt, the theatrical manager, and step-daughter of Miss Gracie Fields, was married to Mr. Louis Ross, an orchestral leader, at Hampstead yesterday.

SAFEGUARD YOUR TRAVEL FUNDS

NO need to take risks—insure your money by carrying American Express Travellers Cheques—simple, safe, self-identifying—a sound investment before every journey.

American Express Travellers Cheques

Issued by the American Express 116 Grafton Street.....Dublin

THE SCREEN.

STAGE EXPERIENCE ESSENTIAL.

TEMPERAMENTAL "STARS."

GRADUALLY those who control the affairs of film production at Hollywood are beginning to realise that with the coming of "talkies," the dialogue of a film is of greater importance than its *scenario;* soon they will realise that the proper speaking of the dialogue is of at least as much importance as its inherent qualities. Only the legitimate stage can give players the experience which will enable them to "time" dialogue properly, because only in the legitimate theatre can the player get what is known as the "feel" of the audience. More and more the "talkies" must approximate to the technique of the legitimate stage, and possibly that is one of the reasons why a group of film magnates is engaging in theatrical enterprises in America. It is certainly the reason why the practice of spending a portion of every year on the stage is steadily increasing among film "stars." The newer contracts give to actors definite periods during which they may make appearances on the stage, and it is now usual for four months in each year to be allotted to these appearances. In order to be able to use dialogue dramatically, screen "stars" must keep the theatre flourishing for their training.

For many years film producers have been at the mercy of their "stars," usually highly-paid young women possessing box-office appeal, who have acquired the habit of walking off the "set" whenever they want to vent a dislike for anything. This form of childishness was known to directors, and used by publicity agents, as temperament, and although directors did their best to turn the tantrums into box-office values, they very often lost a lot of time and money through such whimsies. Now, at last, one of the leading producing companies has taken a definite stand against temperamental antics, and as a precaution keep at hand young understudies, who will take the place of the piqued "star" at a moment's notice. Now that Paramount has taken this decision, other companies most probably will follow its lead, and soon the temperamental actress will have ceased to trouble producers. Clara Bow recently suffered because of a display of temperament, and Nancy Carroll is reported to be the first victim of the new Paramount policy. In this respect film producers are accepting the precedent of the theatre.

"THE FIERCE MASAI."

The grandeur and the terror of Africa are in the picture which is the principal item of the Metropole programme this week. "Africa Speaks" is the kind of travel film that will make audiences feel as well as see; for it reveals the most intimate and terrifying aspects of that dark Continent. Kipling has sung of the "fierce Masai," that most courageous of African tribes, but in "Africa Speaks" the tribe is presented in all its most chivalrous bravery. The barbaric ferocity of Africa; its freaks, and its most hideous practices, all are shown in a picture that will never be forgotten. Such scenes as the lion hunt, the plague of locusts, the elusive pigmies and the duck-billed women of Ubangi impress themselves upon the imagination; but the delightful studies of rare and graceful animals charm the eye of the beholder. In "Men Without Law," the whirlwind rider, Buck Jones, is to be seen in one of his exhilarating cowboy films.

At the Grafton, "Dreyfus" and "How He Lied to Her Husband" are retained for a second week. "Dreyfus" probably contains the best acting yet seen in "talkies," but as a reconstruction of one of the most disturbing episodes of recent European history it should not be overlooked. The first G.B.S. "talkie," "How He Lied to Her Husband," is a most delightful film, in which Shaw's whimsicality is splendidly maintained by a fine cast.

GALSWORTHY AGAIN.

The famous Galsworthy play of the struggle between the old order and the new has been transferred to the screen with fine effect by Alfred Hitchcock. "The Skin Game," which is the principal film at the Theatre Royal this week, shows the Hillcrist family in active revolt against the invasion of their land by the pottery-owning Hornblowers. A "skin" fight between the two families results, and neither has any scruples in the effort to win. The film contains a number of excellent performances, of which the most remarkable is that of Edmund Gwenn as Hornblower. The fight between the Hillcrists and the Hornblowers is now an old wives' tale, but it makes an exceedingly entertaining film. "The Gateway of India" is another of the splendid series of travel films for which the Theatre Royal has become noted.

The programme at the Sackville this week consists of "Outside the Law," in which Mary Nolan takes the leading part in a drama of fear and grief. The second film, "Mountain Justice," shows Ken Maynard and Kathryn Crawford in a thrilling film of the Wild West.

"BANJO WIZARD."

The picture chosen for this week at the Capitol is a light-hearted farce, entitled "Only Saps Work." The story is concerned with a health farm, in which "crooks" fail to be crooked, and detectives are only too apt at dectecting. Leon Errol and Stuart Erwin can always be relied upon to produce laughter from the most reluctant. Charles Rugg es is another laugh-maker in "The Hot Air Merchant." Probably the outstanding feature of the Capitol programme this week is the return, and farewell, visit of the famous Eddie Peabody and his banjo. In the "1812" overture and "The Rhapsody in Blue" he will be assisted by the excellent Capitolians.

At the Pavilion, Dun Laoghaire, the programme for the first three days consists of "Midnight Mystery" and Richard Dix in "Shooting Straight." From Thursday the thrilling film, "Within the Law," shows Joan Crawford in a very unusual situation. How vengeance may be wrought against society "within the law" is amply demonstrated.

REVENGE AND ROMANCE.

At the Corinthian this week is another of those very exciting stories for which this cinema has recently been noted. In "Fair Warning" George O'Brien will be found again in one of his thrilling rôles, where in seeking vengeance he manages to strike upon romance. This is probably the best O'Brien film yet offered, and all whose tastes run in this direction will make a point of seeing "Fair Warning."

Within the next few weeks many of the most remarkable films of the year will be shown in Dublin cinemas. Marie Dressler and Polly Moran will be seen in "Reducing," and Charlie Chaplin in his latest masterpiece, "City Lights." "Resurrection" will bring John Boles again to public notice, and "Viennese Nights" will reveal the coloured vivacity of old and new Vienna in one of its tuneful moods. It is probable also that the famous Paramount version of "Tom Sawyer," with Jackie Coogan as Tom, will be shown in Dublin in the near future.

PARISH CHURCH RE-OPENED.

DECORATED AT COST OF £500.

Harold's Cross Parish Church was re-opened for Divine Service yesterday, after being closed for six weeks for the purpose of redecoration. The interior of the building has been repaired and painted, and at the back of the Holy Table has been inset in the wall a beautiful panel in mosaic, carried out in white, blue and gold, with a scroll bearing the words: "This do in remembrance of Me." At the four corners of the tablet are the heads of the Four Evangelists. The cost of the scheme of decoration was £500.

Preaching at the Service at 11.30, the Archbishop of Dublin spoke on their duty as members of the church, and congratulated the congregation on the generous manner in which they had subscribed the money necessary for the work of decoration. He also referred to the beautiful mosaic panel.

There was a very large attendance of parishioners, and among the clergy present were the Rev. Chancellor Ledoux, the Rev. C. C. W. Duggan, Rector of the parish, and the Rev. A. S. Blusth.

IRISH WEDDING IN LONDON.

A photograph taken after the marriage, at St. James's Church, Spanish place, London, of Miss Rosaleen Byrne, elder daughter of Dr. and Mrs. P. J. Byrne, of Clonmel, and Mr. Hilton St. John Smith, only son of Mr. and Mrs. Verney Smith, of Joe, Nigeria. The bridesmaids were Miss Gwendoline Byrne, sister of the bride; Miss Violet Wenger, cousin; Miss Turville Petre and Miss Marjory Jordan.

IRISHMAN'S DIARY.

Moore's Modesty : The Dublin Audience : Foreigner's Luck.
A Bryan Cooper Biography : The Commercial Room.
"Woman's Sceptre."

The Dublin Audience.

Without going so far as to say that Irishmen have lost all feeling for romance, I am firmly of the opinion that Dublin audiences are at least as cynical as any audience in the world. The fact impresses me more and more every time I go to a show or a cinema—particularly the latter. I saw recently an incident in a film which would have drawn angry tears and loud expressions of disapproval from at least half of the audience ten years ago. On this occasion it inspired nothing but vaguely suppressed titters and here and there ribald laughter. I wonder why this should be so; for I doubt very much if the past ten years have inspired any very noticeable change in the national character; and, in any case, cynicism is not a characteristic of Irishmen when they are otherwise engaged than in assisting at a show.

I have not noticed the same tendency in audiences elsewhere in Ireland, or in any English towns that I have visited recently. Perhaps, the explanation may be that the Dublin audience has a keener sense of trash than other audiences, and a surer eye for picking out sticky sentiment from true.

A Bryan Cooper Biography.

I am interested to hear that a biography of the late Major Bryan Cooper is in active preparation, and is likely to be published during the coming publishing season. The late Major Cooper touched life at so many points, and took an active part in so many and varied affairs, that his biography will necessarily contain vivid and intimate details of some of the outstanding people and events in recent Irish history. For some years he was a member of the House of Commons for South County Dublin, and later was a member of *Dáil Eireann*, from the beginning of its career, for the same constituency. Between these services he took an active part in the Great War with the Dublin Fusiliers, and afterwards wrote an official account of the adventures of his battalion. Throughout his life he was one of the most consistent supporters of the theatre and drama in Ireland, and was connected with every effort for the production of the great plays of the world by Irish companies. He adapted several plays from the French, which were subsequently staged in Dublin, and he made many successful appearances as an amateur actor. He was one of the most popular members of *Dáil Eireann*, and it is possible that his biographer will have something piquant to say about the famous Jinks incident, when the Government was saved only by the casting vote of the Speaker.

The Late Major Bryan Cooper.

"Woman's Sceptre."

Since fans have come into fashion again their fair wielders might do well to acquaint themselves with the technology of what used to be designated "woman's sceptre." Every part of a fan has its own name. There is the "bois," or stick; the "feuille," or mount; the "brins," or separate laths of the stick; the "panaches," or outer guards; the "tête," which holds the pivot, and so on—terms reminiscent, of course, of the land where the fan attained its highest standard of perfection.

Sir Richard Steele, two centuries ago, wrote of the power of the fan, and imagined a company of ladies organised to learn fan-drill in its deadliest form for the final conquest and subjugation of man. To resist them he could only suggest a company of gentlemen with snuff-boxes.

The Commercial Room.

In the course of perigrinations about the countryside I have had recently occasion to use many small hotels, and I have been struck by the fact that nowadays the old distinction between Coffee Room and Commercial Room has passed away except in the matter of prices. It would appear upon the surface that the distinction was snobbish and well deal, and the casual hotel user might surmise that the Coffee Room visitor was the exclusive party. In fact, the reverse used to be the case. The "Commercials" used to maintain a very aloof attitude towards other guests, and no one dared use the Commercial Rooms unless invited by their users. Nor was that invitation uncoveted. The great moment was that of the evening meal, when the Commercials dined together about the long table, practising the customs that were in use in the old ordinaries of London. Everyone shared alike in the expense of the meal, no matter what was eaten or drunk, and about that board there were exchanged experiences which would have been invaluable to any Board of Trade for the light that they threw upon local trade conditions; and then as the decanter or tankard or punch-bowl circulated at the dictates of the oldest traveller of the road, who was *ipso facto* doyen of the table, song and story and anecdote followed one another in rapid succession. A Coffee Room visitor who had been lucky enough to gain entree to these symposia, conducted like the original music hall, might simply enjoy; but if he could proffer his contribution, it was welcome, and, by special permission, he could stand beer or spirits or wine to the company. Yet woe betide the "gate-crasher"; he was lucky to escape by merely being frozen out. More often

Moore's Modesty.

This is the season when copyists in the National Gallery are busy copying Tom Moore's portrait; for, despite Hazlitt's very sound remark that "Mr. Moore converts the wild harp of Erin into a musical snuff-box," his melodies have won him undying fame in the United States.

It was while chatting to a copyist recently that I learned an interesting fact about Jackson's portrait of the poet in the National Gallery. On the back of the canvas is written: "Jackson has made the best likeness of my potato face."—Tom Moore, Rome, 1808. This is typical of the modesty which Moore shared almost to an equal degree with Charles Lamb. He never made any pretence about his appearance, though writers have spoken of his hair "curling in long tendrils" and his eyes sparkling like "champagne bubbles."

Foreigners' Luck.

Reports of "poaching" in Irish waters by foreign trawlers have brought to my mind a legend well known in Kinsale. Fable has it that Saint Multose, for some unknown reason, must needs build a church at Kinsale in a day. The work progressed rapidly, and by her divine powers the saint had almost completed her task in the prescribed time. As night approached she became fatigued, and, although it wanted but one stone to top the steeple, she was too faint to lift it unaided. There, upon she called to a Kinsale fisherman, who chanced to be passing, to help her; but with a lazy shrug of his shoulders he continued on his way. Close on his heels, however, there followed a foreign fisherman, who willingly lent a hand to the distressed saint. When the stone was laid in position Saint Multose blessed the foreigner, but she laid a curse upon the men of Kinsale for all time.

Most of us discount such stories in our superior way, but the fact remains that, while a Kinsale fisherman can scarcely earn a living while fishing on his own account, he seldom fails to have a good take when in the employ of foreigners—even in his native waters.

QUIDNUNC.

BROADCASTING.

TO-DAY.

DUBLIN (2RN)—413 Metres.

1.30-2.0—Time, Weather and Gramaphone Concert. 6.0—Gramaphone Concert. 6.15—Uair i dTir n-Og. 7.0—Gramaphone Concert. 7.20—News. 7.30—Time. 7.30—Gaedhilg. 7.45—Monologues, Paula Luby. 8.0—Musical Chat, H. R. White. 8.30—Talk on the Horse Show, Edward Bohane, Director, R.D.S. 8.45—Josephine Tyrrell (soprano). 8.55—Dina Copeman (piano), Iris L. Copeman (violin). 9.10—Station Sextet: Open Air Music. 9.30—P. J. Duffy (baritone). 9.40—The Jolly Fellows: Variety Half Hour. 10.10—Station Sextet. 10.30—Time, News, Weather and close.

BELFAST—242.2 Metres (1,238 Kc.).

10.15-10.30—Daily Service. 12.0—Matthew W. Wright, at the organ of the Classic Cinema. 12.30-1.0—Gramaphone records. 4.0—Dance Music from Caproni's Palais de Danse, Bangor. 5.0—John Donnan, (tenor). 5.15—Children's Hour. 6.0—Daventry National. 8.0—A Light Orchestral Concert, relayed from the Belfast Mental Hospital, Purdysburn: Anne Gregory (soprano), Doreen Jenkins (harp), Mark Hennigan (trumpet), the Belfast Wireless Orchestra. 9.0—Daventry National. 9.13—Regional News. 9.30—Daventry National. 9.35-11.0—Variety: Arthur Holland and Nita Barri, Jenny Black, Giovannio Morelli and partner, F. Stendall Todd, Gethyn Wykeham-George, Bob Miller's Dance Orchestra.

NORTH REGIONAL—479.2 Metres (626 Kc.).

10.15—Daily Service. 10.30-11.0—Daventry National. 12.0—Gramaphone records. 1.0—A Ballad Concert (from Newcastle): Leslie Henderson (baritone), A. Robertson Hodgson (pianoforte). 1.45-3.0—The Northern Studio Orchestra. 4.0—Daventry National. 5.15—Children's Hour. 6.0—Jack Payne and his B.B.C. Dance Orchestra (London Regional). 6.15—"The First News": Weather, First News. 6.35—The Northern Studio Orchestra. 8.0—Vaudeville (London Regional): Leslie Weston, Jay Wilcn, Ernest Shannon, Yvette Darnac, Jack Payne and his B.B.C. Dance Orchestra, Mamie Soutter and Blake Adams, Chick Parr, assisted by Wells Farman. 9.30—Recitals by Northern Artists—III. 10.0 Holidays in the North. Mr. T. Russell Goddard, F.L.S.: "Northumberland as a Holiday Resort." (From Newcastle). 10.15—Interval. 10.25—"The Second News": Weather, Second News. 10.30—North of England News. 10.35—Dance Music: Maurice Winnick and his band, from the Piccadilly Hotel (London Regional). 11.0-12.0—Daventry National.

NATIONAL—1,554.4 Metres (193 Kc.)

10.15—Daily Service. 10.30—Time, Greenwich, Shipping Forecast. 10.45-11.0—"Queer Things from Coal"—IV.: Mr. Henry T. F. Rhodes: "Coal and the Things You Wear." 12.0—Light Classical Concert: Elizabeth Mellor (soprano), Vera Parker-Crook Trio. 1.0—Time. 1.15—An Orchestral Concert, relayed from the National Museum of Wales (from Cardiff): National Orchestra of Wales. 2.0-2.30—Gramaphone Records. 4.0—Light Music: Moschetto and his Orchestra, from the May Fair Hotel. 4.45—Time. 5.15—Children's Hour. 6.0—Jack Payne and his B.B.C. Dance Orchestra. 6.15—Weather, First News, London Stock Exchange Report and Fat Stock Prices. 6.30—Time. 6.40—The Foundations of Music: Modern Sonatas for Violoncello and Pianoforte, played by Sheridan Russell and John Hunt. 7.0-7.30—"New Books," Miss V. Sackville-West. 7.30—A Recital by Paul Robeson. 8.0—The B.B.C. Theatre Orchestra. 9.0—Time. Weather, Second News. 9.15—Shipping Forecast, New York Stock Market Report. 9.20—Talk. 9.35—The Wireless Military Band; Maria Sandra (contralto), Michael Doré (violin). 11.0-12.0—Dance Music: Maurice Winnick and his Band, from the Piccadilly Hotel. 11.30—Time.

FOREIGN STATIONS.

8. 0—Relay from Salzburg Festival: Budapest (550 m., 545 kc.)
8. 0—Wagner-Liszt Evening: Langenberg (473 m., 635 kc.)
8.30—Italian Music: Warsaw (1,411 m., 212 kc.).
8.30—"La Belle Hélène" (Offenbach): Strasbourg (345 m., 869 kc.).

THE SOCIETY OF OUR LADY OF LOURDES.

The fifth Committee meeting of the Irish Society of Our Lady of Lourdes was held at 39 South Anne street, Dublin, on Friday last. Mr. J. J. Nagle was in the chair, and there was a large attendance of the Committee.

Several applications were considered, including some from England.

It was noted with satisfaction that one Handmaid who has already been to Lourdes in May for fifteen days is returning there in September for a similar period.

A letter was read from Dr. John J. A. Sherry, Hon. President of the Society, Lourdes, in which he stated that: "Our helpers this year, so far, had acquitted themselves in a manner eminently fitting to the best traditions of the Hospitalite."

Interesting reports were heard from those present who had been to Lourdes for duty.

Nine Handmaids and five Brancardiers were registered at Lourdes as taking up duties there in August.

Owing to the absence of some of the Committee at Lourdes during August, it was decided not to hold the usual monthly meeting.

DOCTOR INJURED IN GLIDING MISHAP.

Dr. John Allen, of Middlesex Hospital, London, is in Devizes Hospital suffering from injuries he received while taking part in a gliding and soaring meeting arranged by the Wilts Gliding Club.

Dr. Allen, who is a member of the London Flying Club, was flying his own glider, when a sudden gust of wind apparently caused him to overbank his machine, which struck a hillside with considerable force.

Dr. Allen's right leg was badly injured, and he is also suffering from head injuries. On inquiry yesterday it was learned that he had passed a comfortable night.

GATE THEATRE GARDEN PARTY.

A group of women helpers at the Gate Theatre garden party, held at Wilton House, Merrion road, Dublin, last Saturday.

A SOUTHERN LETTER.

A CORK DOCTOR'S DILEMMA.

Condemned Meat Insurance : Understanding Wanted : Support For a Branch Railway. Mystery Tours.

From Our Special Correspondent.

CORK, Sunday.

THE state of affairs that has arisen over the dismissal of Dr. G. A. Barter from his post at the Cork County Home is one that has been coming to a head during the last year. It is not a question concerning Dr. Barter alone, for most of the leading eye and throat specialists in Cork are involved.

The position, briefly, is as follows: For some time the Board of Health has been trying to promote a scheme for school medical services in the county, under which the children of poor parents would receive free eye and throat treatment at the local dispensaries. The County Board of Health would pay the operating surgeon 10s. 6d. for each case. A similar scheme was already in operation for Cork City, and it was proposed that children from neighbouring districts should receive treatment in Cork under the proposed county scheme.

The Cork specialists did not, it is understood, object to the principle of this, and the real dispute arose concerning the means of the people it was proposed to treat. The doctors opposed the suggestion that parents with an income up to £4 a week should benefit, and they put forward 30s. or 35s. a week as a basis for discussion. They held the view that £4 a week in the country goes a much longer way than the same sum in the town, and that a countryman earning that wage would be well able to afford to pay for treatment in the ordinary manner.

A compromise, apparently, could not be reached on this point, and the city doctors accordingly refused to co-operate in the county scheme at all. It was at this point that Dr. Barter became involved.

Dr. Barter was in the position of being both a member of the Munster Ophthalmological and Laryngological Society (which was actively opposed to the scheme) and an employé of the Board of Public Assistance. Cases under the new scheme were sent to him for treatment at the County Home, and he, as a member of the society, refused to treat them. A letter was accordingly received from the Board of Health asking for his dismissal, and there, for the present, the matter rests.

Correspondence of an acrimonious kind is still between the parties concerned, and at the moment it seems unlikely that negotiations will be resumed. But unttil the matter is cleared up the authorities may find it difficult to fill Dr. Barter's place.

CONDEMNED MEAT.

Arising out of a recent report from the Cork Medical Officer of Health, which shows that a great amount of meat has to be condemned every month on the grounds of infection, a suggestion has been made that the meat traders should take up some form of insurance against this kind of loss. This would be not so much for their own good as for that of the public: at present the traders cover their risks in the prices charged to their customers, thus enjoying a free insurance already.

Proposals for a form of trade insurance were put forward in Cork some time ago, but the meat traders (somewhat naturally) saw no reason for supporting them. So the citizen pays doubly—once for his inspection service, and again in the form of higher prices to cover the loss of condemned meat.

UNDERSTANDING WANTED.

When democracy attempts to work in double harness with autocracy one can scarcely expect much harmony between them. In Cork the pair have been trying to pull together for the last two years, and it is a matter for surprise that their disagreements have not been more frequent.

The system of city government in Cork is a very peculiar one. When the Corporation was abolished in 1924 a City Commissioner was appointed, as in Dublin, to carry out its duties. This he continued to do until 1929, when the powers that be (with one eye, no doubt, on the will of the people) attempted a compromise. They reinstated the Corporation, but kept on Mr. Monahan as City Manager, dividing the authority between the two. Since that time relations, though never openly hostile, have been a little strained, each party being suspicious that the other may try to usurp some of its powers. To make the matter worse, there still seems to be some doubt as to how far the powers of each extend, in spite of the definitions of the 1929 City Management Act.

Two cases in point arose last week. In one the City Manager brought an action in the District Court to obtain possession of a dwelling-house. Counsel for the defendant contended successfuly that the summons should have been brought by the Cork Corporation, and the notice to quit signed by the Town Clerk. The City Manager, he said, had proved no title to the premises. It was submitted for the other side that the Manager had been charged with those duties by the Act of 1929, but the case was dismissed. On the same evening the Corporation discussed whether the control over corporate property was vested in itself or in the City Manager, and the point has not yet been settled to its satisfaction. Mutual understanding may come in time, but the moment has evidently not yet arrived.

SUPPORT FOR RAILWAY.

Though the Drumm battery may set everything to rights, there is no doubt that, for the present, the railways continue to be badly hit, and the public are beginning to realise the full danger of their position. Already concern is being felt in Cork over the dismissal of local employés, and, as for the public bodies, they pass resolutions asking for "co-ordination of transport" with the same monotonous regularity that they demand a tariff on bacon.

A great proportion of the railways' troubles in the South arises from the numerous branch lines that they have to keep up and on which there is very little traffic. Even at the best of times, one supposes, these lines would scarcely pay their way, and at present they are nothing but a dead loss. If they continue as such, they are bound to be closed down sooner or later.

If local people were to realise this, they might be prepared to support the railway more extensively, even if it meant a little more expense to themselves. The railways seem to be alive to this, and the recent action of the Great Southern Railways in sending down an official to address a meeting at Donoughmore was sound policy. It was pointed out that their branch line was not paying its way, owing to the lack of support that the farmers were giving it. It was plainly stated that the railway company had it in mind to close down the section altogether and that the inhabitants themselves would be the greatest sufferers.

The response was impressive; for the meeting resolved on the spot that in future they would send all their goods by rail. How long their enthusiasm will last is another matter, but it is bound to have some effect, and there seems to be no reason why the plan should not be extended to other districts.

MYSTERY TOURS.

An omnibus company has scored a striking success in Cork by instituting a series of "mystery tours." Every evening three 'buses leave the city, bound for "an unknown destination," and the intending explorer sometimes has to book several days in advance to make sure of a seat.

But the real mystery lies in the popularity of the idea. One would have thought that the seeker after pleasure would prefer to choose his own destination, rather than risk the possibility of going to some place that does not suit his mood so well. Perhaps, this very risk adds spice to the adventure, and there may be a real thrill in landing up at Clonakilty, when all the time you thought you were going to Youghal.

THE GATE THEATRE GARDEN PARTY.

SUNSHINE, SHOWERS AND PRETTY FROCKS.

Last Saturday afternoon a garden party was given in the grounds of Mr. R. J. Duggan's house on Merrion road, from 3 to 7. There were several hundreds of guests present, and it was noticeable that young women were greatly in the preponderance.

For the first two hours the gay and pretty frocks were lit up by the sun, and it looked as if the weather was going to adapt itself to garden parties at last. A little after five o'clock, however, the rain came down, and everyone disappeared into the tents, except a lady who weathered the storm in order to help out ices from under an umbrella, and another, who had been in charge of the race game, and who continued to add up her takings during the shower.

THEATRICAL CELEBRITIES.

A concert was given in the course of the evening, at which Miss Jean Nolan and Mr. Sealy Jeffares assisted. There were two plays and a pantomime. Miss Betty Chancellor, Miss Alacoque Tunney, Dr. D. G. White, Mr. Kenneth Reddin and Mr. J. T. O'Grady took part in the plays.

As might be expected, there were numerous theatrical people present, including Mr. Hilton Edwards and Mr. MacLiamhoir, accompanied by Mr. Harry Lloyd, from the Old Vic; Mr. and Mrs. James O'Dea, Mr. and Miss Carmichael, Mr. and Mrs. Denis Johnstone, Mrs. and Miss Casey, and Mr. Paul Farrell.

The evening's entertainment was concluded by an amusing auction of cakes by Mr. Hilton Edwards.

THE DRESSES.

Lady Longford, who was chairman of the Garden Party Committee, came in a rose-coloured tweed coat, a frock of a lighter shade and dark hat. Miss Duggan wore a pink frock and a large pink hat; Mrs. Blythe was dressed in black ninon and a black hat, which had a steel ornament at the side. Her sister, Miss McHugh, wore a black voile dress, with large white spots. Miss Sarah Purser wore a nigger crêpe de Chine dress, with hat to match, and sable furs. The Misses McNeill both wore light tweed coats over their frocks. Senator Mrs. Wyse Power was dressed in a grey *ensemble*, patterned with white flowers, and a black straw toque with white flowers. Miss Nancy Wyse Power's pretty Viennese coat and skirt of dark green silk was set off by a white basque silk blouse with scalloped edges. Her coat sleeves had turned-back cuffs of white scalloped silk also. Mrs. Hugh Kennedy wore a sapphire blue frock and hat of blue and white. Miss Mary Manning, who was in charge of the fruit and flowers' stall with Mrs. Spring, was strikingly dressed in a voile frock of vivid black and yellow-flowered design and a black satin coatee, with long sleeves. Her yellow bowler hat was trimmed with a yellow ostrich feather. Mrs. Manning, who helped Mrs. George Perritt with the sale of other garden produce, was dressed in a black spotted dress and wide black hat. Miss Elisabeth Curran was attractively dressed in a white voile dress with large black spots, and a very large Leghorn straw hat with black velvet ribbon. Mrs. Johnston wore a brown silk frock with cream vest and handsome amber beads. She wore a brown hat to match. Miss Patsy Brady came in a green ninon frock with a large black and green straw hat. Miss Ringwood's pretty red crepe-de-chine frock and coatee was worn beneath a dark red felt bowler, with an ostrich feather of the same shade. Miss Florence Lynch wore a lace hat with a frock of exclusive flowered design in suede georgette, and Miss Lowrie wore rose and flame-coloured voile; Miss Leyburne was charmingly dressed in a rose ninon, with blue-flowered pattern, blue shoes to match and a large white hat; Miss Coster wore a green flowered Paisley frock and green hat; Miss Jean Nolan appeared in a long black coat over a brightly coloured voile frock and black hat. Mrs. Loughridge, who was in charge of the treasure hunt, was dressed in a tweed coat with a red frock beneath, and hat to match; Miss Alacoque Tunney's hat of black net matched her black coat trimmed with white coney fur. She wore a flowered ninon frock. Miss Redmond was one of the few people who chose tweeds—she wore an attractive mustard-coloured three-piece costume, with a small black cap. Miss L. Mahony wore a blue and green-flowered voile frock with a bertha collar, and a blue and white straw hat. Mrs. Lanigan O'Keeffe was neatly dressed in a black coat and skirt and white silk blouse. Miss Ormond also wore black and white. Mrs. O'Brennan wore a red frock with a rectangular yellow pattern.

ESTATE OF DUBLIN STOCKBROKER.

IRISH PROFESSOR LEAVES £4.264.

Mr. William Henry Wilson, of Carrickmines House, Carrickmines, Dublin, and of 36 College Green, Dublin, a well-known member of the Dublin Stock Exchange, principal of the firm of Messrs. W. Wilson and Sons, Stockbrokers, of Dublin, who died on 10th February last, left unsettled personal estate in England and the Irish Free State valued at £61,727 19s. 10d. The testator left £200 to his wife; £2,000 upon conditional trusts for his grand-daughter, Clemency Wilson; £4,000 in trust for his wife for life, with remainder to the children (if any) of his said marriage, whom failing, to the residuary estate; £200 to the Royal Victoria Eye and Ear Hospital, Dublin; £100 to the Dogs' Home, Grand Canal street, Dublin; £100 to the Dublin University Graduates' Endowment Fund; £25 to Joseph Devlin, if in the service of some member of the family at his death; £200 to William Fegan; £700 to Gordon Edwards; £200 to John Edwards; £1,200 to Denis Deane. The residue of the property he left, as to one-third to his son, John Hugh Wilson; one-sixth each to his daughters, Emily Constance Mitchell and Eva Jane Stokes, and one-third to the children of his present marriage, whom failing, to his said two daughters in equal shares.

The Rev. John Drew Roberts, M.A., of 36 Queenhill road, South Croydon, Surrey, who died on the 8th June last, son of the late Michael Roberts, of Kilmoney Abbey, County Cork, and sometime Professor of Mathematics in Trinity College, Dublin, has left £4,264 8s. 6d. gross, with net personalty £3,566 15s. 7d.

Mr. Patrick Muldoon, of Ceprano, Victoria road, Cork, commercial traveller (personal property in England)—£3,052 11s. 11d.

Mr. William Mitchell, of High street, Comber, Co. Down, yarn salesman and cashier (personal estate in Great Britain and Northern Ireland)—£1,438 5s. 11d.

Mr. Thomas Wilson, of Ballyvesey, Carnmoney, Co. Antrim, farmer (personal estate in Great Britain and Northern Ireland)—£1,514 0s. 6d.

Eat "BERMALINE" Bread and be satisfied. —(Advt.)

Parents for Tr...

Accused of Ill-Trea... Children.

From Our Own Correspond... ENNISKILLEN, ...

THE magisterial investigation ... of cruelly ill-treating ... younger children and inflict... harm on their eldest girl, prosecu... George Scott, station master at Ir... Co. Fermanagh, and his wife, co... a special court at Irvinestown t... the bench were Major Dickie, R.... chair); Captain Verschoyle, J.P.... Joseph Guy, J.P.

Dr. Clements bore out the ta... Dr. Satchwell as to the bruises ... inflicted on the children. Some of ... must have been inflicted with some... a poker. Marks on Victor's ... "awful." On George he found ... Only the children were healthy they ... have withstood the beatings.

In the case of the eldest gi... Elizabeth, aged 17½ years, Dr. ... described the bruises he found o... and arms and shoulders. There was ... around the lower portion of the ... also on her legs.

GIRL'S EVIDENCE.

Martha Elizabeth Scott gave ev... she was the eldest of the family ... formed the household duties. ... she got a beating with a switch ... shoulders and back because she h... the fowl properly. Her mother he... every second or third day, but her ... a few times for being disobedient. ... used a strap and struck her legs ... few times. He did nothing else.

The Chairman—Did your moth... anything else?—On Monday last she ... the back of my hands on purpose ... nails. (Witness showed the marks.)

Have you ever been beaten with ... else besides a stick?—Yes, with ... mammy when we lived in Newtown...

The Court asked defendants if ... anything to say, and they replied ... had not. Mrs. Scott later said that ... story was a fabrication.

The defendants were returned f... both counts to the Quarter Sessi... of £50 and two sureties of £25 ea... bail was forthcoming and they were...

Harvest Prospec...

Tipperary Farmer... Fears.

From Our Own Correspond... TIPPERARY, ...

Fears are entertained in County ... for this year's har

Parents for Trial.

Accused of Ill-Treating Children.

FROM OUR OWN CORRESPONDENT.
ENNISKILLEN, Saturday.

THE magisterial investigation into charges of cruelly ill-treating their three younger children and inflicting bodily harm on their eldest girl, preferred against George Scott, station master at Irvinestown, Co. Fermanagh, and his wife, concluded at a special court at Irvinestown to-day. On the bench were Major Dickie, R.M. (in the chair); Captain Verschoyle, J.P., and Mr. Joseph Guy, J.P.

Dr. Clements bore out the testimony of Dr. Satchwell as to the bruises and injuries inflicted on the children. Some of the marks must have been inflicted with something like a poker. Marks on Victor's body were "awful." On George he found scratches. Only the children were healthy they could not have withstood the beatings.

In the case of the eldest girl, Martha Elizabeth, aged 17½ years, Dr. Clements described the bruises he found on her back and arms and shoulders. There were bruises around the lower portion of the body, and also on her legs.

GIRL'S EVIDENCE.

Martha Elizabeth Scott gave evidence that she was the eldest of the family and performed the household duties. Last Monday she got a beating with a switch around the shoulders and back because she had not fed the fowl properly. Her mother beat her often every second or third day, but her father only a few times for being disobedient. Her father used a strap and struck her legs with it a few times. He did nothing else.

The Chairman—Did your mother ever do anything else?—On Monday last she scratched the back of my hands on purpose with her nails. (Witness showed the marks.)

Have you ever been beaten with anything else besides a stick?—Yes, with nettles by mammy when we lived in Newtownbutler.

The Court asked defendants if they had anything to say, and they replied that they had not. Mrs. Scott later said that the whole story was a fabrication.

The defendants were returned for trial on both counts to the Quarter Sessions in bail of £50 and two sureties of £25 each. The bail was forthcoming and they were released.

Harvest Prospects.

Tipperary Farmers' Fears.

FROM OUR OWN CORRESPONDENT.
TIPPERARY, Saturday.

Fears are entertained in County Tipperary for this year's harvest. Less than half the hay crop has been saved, and while some districts are fairly fortunate in this respect, in others, such as the Glen of Aherlow, where it has been raining almost continuously over a long period, operations are in a very backward state. Mangolds have suffered severely from the prolonged cold, wet spell, and are a very poor crop, while potatoes, particularly in low-lying areas, are blackening. Turnips generally are doing fairly well.

Looking to the Schools.

Campaign for the Revival of Athletics.

FROM OUR OWN CORRESPONDENT.
KILKENNY, Sunday.

GENERAL O'DUFFY addressed a large meeting in the City Hall, Kilkenny, this evening on the athletic revival movement. The meeting was presided over by Mr. J. McKenna, Peace Commissioner. The Rev. J. Walsh, Adm., St. Mary's, apologised for the absence of the Most Rev. Dr. Collier, Roman Catholic Bishop of Ossory, and promised, on the Bishop's behalf, every support to the athletic movement launched by General O'Duffy.

General O'Duffy, in the course of his address, said that he feared that those placed in positions of responsibility in this country for the last three years had not done their duty by the people in the matter of athletics. He placed all his confidence in the schools, because he realised that the greatest work in the athletic movement would be achieved in the schools. He had hopes that the programme of athletics would be recognised by the Board of Education in the National Schools. The athletic movement, he said, had got a grip on the country, and was going to go ahead.

OUR GREATEST ATHLETE.

Dr. O'Callaghan, he declared, amid applause, was the greatest man that Ireland had produced in the sphere of athletics. Dr. O'Callaghan had raised the flag of Ireland at Amsterdam. They still could produce men of the type of Dr. O'Callaghan in every parish in Ireland.

Mr. J. Walsh, national teacher, Ballyfoyle, on behalf of the National Teachers' Association, promised to co-operate wholeheartedly with the movement.

Foreign Mails.

Posting Days in Dublin.

THE days of posting in Dublin (in the provinces correspondence should be posted a day earlier) during the week for the despatches of the principal overseas letter mails are:—

To-day—United States, Canada, Central America, West Indies and Japan, via Southampton; Sierra Leone, Gold Coast, Liberia, Nigeria, Togoland, Dahomey, Cameroons, via Liverpool.

To-morrow—Belgian Congo and French Congo, via Lisbon; Egypt, Soudan, Palestine and Syria, via Naples.

Wednesday—Argentine Republic, Brazil, Paraguay, Uruguay and Chile, via Southampton; Egypt, Soudan, Kenya, Uganda, Tanganyika, Zanzibar, Palestine, Syria, Iraq, Persia, India, Ceylon, Straits Settlements, Federated Malay States, East Indies, Philippine Islands, Hong Kong, China, Australia and New Zealand, via Marseilles.

Thursday—South Africa, Rhodesia, Nyasaland and Portuguese East Africa, via Southampton; Canada and Newfoundland, via Glasgow.

Friday—United States, Canada and Mexico, via Queenstown; Venezuela, Leeward and Windward Islands, via Dover.

Northern Motor Week.

Plans for Tourist Trophy Race.

FROM OUR OWN CORRESPONDENT.
BELFAST, Saturday.

ARRANGEMENTS are well advanced for the Northern motor week, which will culminate in the Royal Automobile Club's Tourist Trophy race, over the Ards Circuit, near Belfast, on Saturday, August 22nd. Prior to the race a motor car rally will be held, and the organising arrangements for this event are well advanced. Application forms for entry for this event have been received from motorists from all parts of the United Kingdom and the Irish Free State. Regulations and entry forms were sent to intending competitors to-day, and the latest date for entries will be August 10th. Checking arrangements are being made in Great Britain, Northern Ireland and the Free State. All entrants and persons nominated to drive in the rally must, if they have not done so already, make formal application to the Royal Automobile Club for international registration. Full members of the R.A.C. are exempt from registration. Northern competitors will be required to cover a 500 mile tour, and it is understood that several women intend to compete. The entire journey is to be done at an average normal touring speed of twenty-four miles per hour, although this speed can be increased if desired, and providing that conditions are favourable between the controls.

Starting from Belfast, the first control will be at Enniskillen, after 200 miles have been covered. Competitors are advised to keep slightly ahead of the normal touring speed, to allow time for possible tyre changing or other road mishap, and also to allow for meals. Two drivers are to take turns at the wheel, and the entire route will be over main roads. The rally will terminate at Bangor, which is providing the first prize of £100.

On the Saturday before the Tourist Trophy Race the Ulster Automobile Sports Club's hill climb will be held at Craigantlet, and there will again be a large entry, including many of the drivers competing in the Tourist Trophy Race. Altogether there will be ten events.

TOURIST TROPHY RACE.

Arrangements for the Tourist Trophy Race are proceeding satisfactorily. The grand stand at Dundonald is nearing completion, and the widening of Ballystockart Bridge also is well advanced. This was a very dangerous part of the course, and the improvements which have been made have eliminated much of the dangerous corner. The only unsatisfactory feature of the race is the slow rate at which subscriptions are coming in. A few days ago only £200 of the £1,000 required had been received, but the subscriptions now are coming in steadily, and there is every possibility of the full amount being received before the race.

Fifty-one cars have been entered for the race, thirty-nine of them being of British, and the remaining twelve of foreign manufacture. The M.G. midgets have the largest entry, and with the five Austin Sevens constitute Class H (up to 750 c.c.). other makes, with the number of each type entered, are shown in the following table:—

	No. Entered.	British.	Foreign.
M. G. Midget	13	13	—
Austin	5	5	—
Alfa Romeo	5	—	5
Riley	5	5	—
Talbot	4	4	—
Aprol Aster	5	5	—
Aston Martin	5	5	—
Frazer Nash	3	3	—
Bugatti	5	—	5
Maserati	3	—	3
Invicta	2	2	—
Leo Francis	1	1	—
Mercedes	1	—	1
Total	61	39	12

Keen interest will be taken in the duel between the Austins and the Midgets, which will receive four credit laps and a time allowance of eight minutes from the scratch car, the Mercedes, which has Class B (8,000 c.c.) all to itself.

The Royal Automobile Club is making arrangements for a special air liner to fly from London to Belfast for the Tourist Trophy race. The liner will be of the large three-engined type, and will call at Liverpool on both outward and return journeys.

MOTOR CYCLE GRAND PRIX.

The Ulster Motor Cycle Grand Prix, which is to be held on September 5, also is the subject of much interest. Northern Ireland held the "record" for the fastest road race when Stanley Woods won last year's Grand Prix at an average speed of 80.56 miles per hour, and J. H. Simpson had the fastest lap at 84.63. Those figures, however, were beaten in the Dutch motor cycle race a few weeks ago, when Percy Hunt won at an average speed of 82.07 miles per hour, and also had the fastest lap at 84.9 miles per hour.

Already forty-two competitors have entered, and at least twenty others are expected before the closing date. Many well-known riders are included in the list, which is as follows:—

R. B. Brock, London (250 Levis).
A. G. Mitchell, Huddersfield (350 Velocette).
Charlie Dodson (500 Excelsior).
L. J. Archer, Aldershot.
C. B. Taylor, Blackpool (250 O.K.).
H. Pilling.
Sydney Gleave, Macclesfield (350 S.G.S.).
C. B. Bickell, London (350 Chaterlea).
Paddy Johnston (250 Gunzi).
C. E. Neadham, Blacypool (350 Velocette).
F. W. Gamble, London (250 O.K.).
Stanley Woods (490 Norton).
Percy Hunt (490 Norton).
Jim Guthrie (490 Norton).
A. N. Other (490 Norton).
S. A. Crabtree (Excelsior).
L. C. Crabtree (Excelsior).
Graham Walker (Rudge).
E. Nott (Rudge).
Tyrrell Smith (Rudge).
E. Brooks, Belfast (Raleigh).
L. H. Davenport (Norton).
Paddy Walls, Belfast (Rudge).
E. W. Monk (Excelsior).
C. S. Barrow (O.K. Supreme).
C. Tattersall (250 C.T.S.).
H. Mitchell, Huddersfield (350 Velocette).
H. Pinnington (350 A.J.S.).
W. H. T. Meageen (500 Norton).
George Himing (500 Norton).
Frank Arthur (Norton).
H. Ralli (Norton).
L. Higson (350 Rudge).
Keith Horton (350 O.K.).
E. A. Simcock, London (500 O.K.).
Jimmy Simpson (490 Norton).
A. Tyler (Raleigh).
"Jock" Porter, Edinburgh (New Gerard).
Egor Notrekcorb (Norton).
James Buck, jun., Edinburgh (350 Diamond).
George Andrews (250 O.K.).
W. J. M'Cracken (490 Norton).

DUBLIN THEATRES.

George Shiels's comedies are always popular, and this week's revival of "Mountain Dew" at the Abbey Theatre will be welcomed. It is more than a year since this comedy was last played at the Abbey Theatre. The "Mountain Dew" will be played nightly at 8 o'clock, and there will be a matinée at 2.30 p.m. on Saturday.

"My Wife's Family" will be seen at the Gaiety Theatre this week. It is a farce, pure and simple. The play had a great reception at the Garrick Theatre, London, and in America

Kilkenny County Board of Health has recommended the County Council to appoint Mr. R. F. Bowen, County Surveyor, as engineer, to supervise the work of the engineers and clerks of works serving in the county health districts.

LIFEBOAT FLAG DAY AT KINGSTOWN.

The lifeboat about to be launched.

FIANNA FAIL'S ECONOMIC POLICY.

CONFERENCE IN MARYBOROUGH.

(FROM OUR OWN REPORTER.)
MARYBOROUGH, Sunday.

A RESOLUTION calling on all Dail Deputies to take the necessary steps to secure an embargo on the imports into the Free State of foreign oats, barley, and barley products, except under licence, and the imposition of a duty of 20s. per cent. on all imported bacon, and pig products, was passed unanimously at a largely attended conference, representative of the agricultural industry of Leix, which was held in the Town Hall here to-day. Mr. Eamonn de Valera, T.D., presided.

The resolution further asked for the prohibition of imports of bacon and other pig products into the Free State after December 31st, 1932, the marking legibly of all imported meat entering the Free State, so as to indicate the country of origin when such meat was exposed for sale, and the proper medical inspection of all imported meat. It further called for a scheme, pending the solution of the beet question, whereby those who grew beet in 1930, and had stood by their Association this year, should be compensated *pro rata* on the 1930 acreage out of that part of the subsidy voted by the Dail to 1931, and not paid to the factory, at the end of the present financial year.

Dr. Ryan, T.D., said that Fianna Fail's economic policy might be summarised in a few words. Their aim was to place as many people as possible on the land of Ireland with the greatest comfort possible.

The bacon industry, he continued, was one of the principal industries in the country, and they wanted to develop it as far as possible. The prices to-day were less than pre-war prices, and as things stood people producing bacon could not remain in production because it would not pay them. If they were, however, to continue in the production of bacon they must hold the market they had in Great Britain. In that market Irish bacon was commanding a better price than the bacon from any other country.

THE BEET CROP.

Dealing with the beet question, Dr. Ryan said that some assistance should be given to the farmers who produced beet last year, but had refused to do so this year, in order to compensate them for the losses they were enduring by having to put their land under other crops.

The resolution was proposed by Mr. Thomas Gowing; and Mr. M. Donnelly, who seconded, said that unless something was done immediately to help the farmer, the land would go out of cultivation, and the country would be turned into grazing land.

Mr. J. J. Bergin, referring to the bacon industry, held that the bacon factories in the country were not evenly distributed. He was of opinion that the money raised by a tariff on bacon should be given in the form of a bounty to people who were willing to establish bacon factories throughout the country.

Mr. Gorry, T.D., said that anyone conversant with agriculture knew that the country was practically bankrupt at the present time, so far as farming was concerned. The Government was allowing bacon from the ends of the earth to be dumped.

Mr. R. Hipwell objected to the proposed scheme for assisting beet-growers on the grounds that, while those who had refused to grow beet would get some compensation, new growers, who were growing this year but who supported the original growers in their fight, would get nothing.

Mr. de Valera said that his party took the view that those new growers who were not in the Growers' Association who stood down and did not grow did so because it was uneconomic to grow beet at the price. Their attitude was that a certain number of farmers were growing beet, and so participating in a national enterprise, and were being unfairly treated, and the question was whether they should get some assistance by way of compensation.

Mr. T. Derrig, T.D., and Mr. P. Boland, T.D., also spoke to the resolution. Mr. Boland thought that the Beet Growers' Association should put their cards on the table and make the best possible offer.

PROTECTION.

Mr. de Valera, having outlined the aims and objects of the Fianna Fail Party, said there were now few people in the country who did not realise that the prosperity of the State depended on the prosperity of the farming community. It was quite obvious that if they were going to build up their industries they must protect them.

They in the Fianna Fail Party believed that the key to the restoration of tillage lay in the growing of wheat. If they only produced one-half the amount of wheat required they would be growing four hundred thousand acres.

Mr. de Valera dealt at length with the land annuities, and said that they asked the Irish Free State should come under the moratorium. If Fianna Fail were in power it would be ridiculous to seek a moratorium. They would simply refuse to pay the annuities, because they would not be justified in paying them.

Mr. de Valera met a deputation of the Beet Growers' Association, which was introduced by Mr. J. J. Bergin, and he also held a conference with the members of the Fianna Fail Party.

The Call for Protection.

FROM OUR OWN CORRESPONDENT.
KILKENNY, Sunday.

Speaking at Thomastown, Co. Kilkenny, to-day, Dr. Ryan, T.D., said that the Fianna Fail Party could prove that Mr. Blythe was legally entitled to withhold the annuities. There was no solution of the economic difficulties of this country only protection for all their industries. The Labour Party had no intention of putting up sufficient candidates to form a Government. The Fianna Fail Party was the only party prepared to put up a sufficient number of candidates to enable them to form a Government.

Mr. Derrig, T.D., said that he would not blame the Farmers' Party making an alliance with the Government if they were getting anything in exchange for the alliance. The Fianna Fail Party was the only party that stood for protection for Irish industries and for whole-hog protection, if necessary.

The Tipperary Shooting.

Priest's Denunciation.

FROM OUR OWN CORRESPONDENT.
TIPPERARY, Sunday.

AT the Masses in Cappawhite Parish Church to-day, the Archbishop of Cashel's letter condemning the shooting was read.

The Rev. Edward Ryan, P.P., said that the appalling crime that had been committed in the parish cried to Heaven for vengeance. That cry was heard, and God sentenced the person who committee murder. God Himself had said of the murderer, "Cursed is he on the earth." Cain murdered Abel. Abel's blood cried to Heaven, and in answer God cursed Cain. As God cursed Cain so did God curse everyone who committed murder. The conscience of the murdered condemned him; the image of his victim was ever before him eyes; it haunted him by day, it frightened him by night; he had no rest.

Father Ryan asked the people to pray for the repose of the soul of John Ryan, who, he said, was a God-fearing youth. His people were God-fearing people. Let them all pray that God might console this afflicted family. The parishioners offered them their deep sympathy, and deeply deplored this appalling deed. Let them pray, too, for those who committed the murder, that God might forgive them for what they had done; that He might give them the grace of repentance, and that they might be ready to meet Him when He called them to their account.

A TERRIBLE CRIME.

The Rev. R. Power, C.C., said that the terrible crime that had been committed in their midst had put a stain upon them.

"As I stood by the dead body on the roadside," he said, "and administered the last Sacraments, and, as I raised the consecrated Host on the following morning in his house, and as later I stood by his grave, I could not help feeling that he was happier than those who caused his death. For him there was an appeal for God's mercy, but those who slew him asked for God's vengeance; for, if the Lord detests the shedding of innocent blood, how must he detest it when no preparation for death is allowed to the victim?"

The preacher spoke of the malediction that the Lord put on Cain for killing his brother, Abel. The mills of God's justice ground slowly, but they ground exceeding small. It was a dreadful thing to fall into the hands of the living God. Let them, in their detestation of this crime, pray that He might not visit His anger upon them.

To the parents, brothers, and sisters of the dead man Father Power tendered his heartfelt sympathy, and said that it was a matter for satisfaction that the parishioners held in such horror this accursed deed.

POLICE ACTIVE.

The Civic Guards continued their activities to-day. A number of houses were visited, and a great many persons were closely questioned.

The wild, hilly country and bleak bogland ground Moghern, in the Annacarthy district, now have been explored from end to end. The Dundrum-Bonera areas, and the rolling uplands of Hollyford, Doorish, and Rossmore, and portions of Donohill and Solohead, have been similarly combed.

Bishop and Lady Montgomery.

Golden Wedding Celebrations.

FROM OUR OWN CORRESPONDENT.
DERRY, Saturday.

ON the occasion of their golden wedding jubilee, the Right Rev. Sir Henry Hutchinson Montgomery, D.D., K.C.M.G., and Lady Montgomery, New Park, Moville, entertained people of Moville and Greencastle districts, who celebrated the occasion with presents to the Bishop and his wife. Sir Henry is a prelate of the Order of St. Michael and St. George, and was formerly Bishop of Tasmania, and Lady Montgomery is a daughter of the late Dean Farrar.

The celebrations took place in St. Columb's schoolhouse, Moville, and the company included Mr. Harold Montgomery, a Provincial Commissioner in Kenya, and Mr. Donald S. Montgomery, a lawyer in Vancouver (sons of Sir Henry and Lady Montgomery); Mrs. H. Montgomery, Mrs. D. Montgomery, Mrs. A. Holden (Egypt), daughter; Mr. A. Holden and Miss U. Hogben, eldest grandchild. Colonel J. A. L. Montgomery, brother of Sir Henry, also was present.

Lady Montgomery welcomed the company.

The Rev. R. S. Benson, B.A., Rector of Moville, presided, and mentioned that on July 28th, 1881, the Bishop and his wife, then the Rev. H. H. Montgomery and Miss Farrar, were married in the King Henry VII. Chapel of Westminster Abbey, by the Archbishop of Canterbury.

Mrs. Benson made the presentations, consisting of a clock, an armchair, and a case of knives, as tokens of the affection of the people of Moville and district.

The Bishop, in reply, said that the acts of the people in making those presentations had been especially overwhelming, because they came from all classes and from the whole town and neighbourhood.

The Chairman said that Sir Henry Montgomery was known the world over. Acquainted with almost every British Colony and many other countries where his calling took him, he was particularly popular with their Royal family. Friend of King and cottager, he was happy in his duties in high places, and happier in his self-imposed duties at home, or in strolling down Moville or crossing the threshold of a hillside cottage. In Lady Montgomery, the daughter of that eminent divine, Dean Farrar, they saw the perennial graces and activities of youth. Though their gifts were small, they assured Bishop and Lady Montgomery that they came from the heart, loaded with congratulations and good wishes.

AUGUST BANK HOLIDAY CHEAP EXCURSIONS.

On FRIDAY, 31st JULY, SATURDAY and SUNDAY, 1st and 2nd AUGUST, EXCURSION TICKETS at Single Fare and One-Third will be issued.
TO DUBLIN
from all STATIONS by ALL TRAINS, available for Return on to and including 5th August (Stations, Oldcastle—Clontarf and Howth Branch excepted). The usual 2-Day Tickets issued to Dublin on 31st July, 1st and 2nd August from Stations, Rush to Oldcastle inclusive, will also be available for return as above by rail only.

CHEAP TRIPS to BELFAST on SUNDAY and MONDAY, 2nd and 3rd AUGUST. EXCURSION TICKETS will be issued from DUBLIN to BELFAST as under:—
SUNDAY, 10.30 a.m.; MONDAY, 9.15 a.m., at—

3rd Class	2nd Class.	1st Class.
10/-	15/-	20/-

VALID for Return DAY OF ISSUE.

On SUNDAY, 2nd AUGUST, CHEAP EXCURSION TICKETS will be issued from DUBLIN by 10.30 a.m. TRAIN to:—
DROGHEDA, DULEEK, BEAUPARC, NAVAN — 3rd Cl. 3/6
BALLYBEG, KELLS, VIRGINIA ROAD, OLDCASTLE — 3rd Cl. 5/-, 1st Cl. 5/6
Valid for Return on to and including TUESDAY, 4th AUGUST.

ON MONDAY, 3rd AUGUST, DAY RETURN TICKETS at VERY CHEAP FARES will be issued by Rail or Road between
DUBLIN and HOWTH ..... 3rd Class, 10D.
By Rail only (Third Class) between DUBLIN and HILL OF HOWTH, 1/-
Portmarnock .. 9d. Skerries .. 1/9
Malahide ..... 10d. Laytown ... 2/6
Etc.

DAY TRIP TO WARRENPOINT, MONDAY, 3rd AUGUST.
DUBLIN, Dep. 9.15 a.m.
THIRD 14/- 2nd Class. 10/- CLASS. 17/6 1st Class.

THE VALE OF THE BOYNE. Combined Rail and Motor Tour. WEEK-DAYS.
DUBLIN, DEP., 9.15 a.m.
THIRD 8/6 2nd Class. 7/6 CLASS. 9/6 1st Class.

ROYAL DUBLIN SOCIETY'S HORSE SHOW
ON 3rd, 4th, 5th and 6th AUGUST EXCURSION TICKETS at SINGLE FARES will be issued to DUBLIN from ALL STATIONS by ALL TRAINS, available for Return on to and including MONDAY, 10th AUGUST. (Stations, Oldcastle—Clontarf and Howth Branch excepted.)

For full particulars apply to Station Masters, Tourist Agencies, or District Superintendent, AMIENS STREET, DUBLIN, and TRAFFIC MANAGER, Great Victoria Street, Belfast.

G.N.R.

J. B. STEPHENS, General Manager.

THE NEWEST AND FINEST DIGESTIVE BISCUIT

JACOB'S GOLDGRAIN DIGESTIVE

1/5 PER LB.

A MOST URGENT NEED

THE SISTERS OF OUR LADY OF APOSTLES FOR THE AFRICAN MISSIONS, BALLINTEMPLE, CORK,

find themselves in absolute need of funds to carry out the noble work. This year they have been granted a Province by the Holy See; which means a special field of labour for the Apostolate—viz., Nigeria. These vast Vicariates will depend entirely on Ireland for Missionary Sisters to help to bring to the true fold the millions of pagans who are "still seated in darkness and in the shades of death." At present our Novitiate here is hopelessly overcrowded, and a new wing is an absolute necessity. The work has to be undertaken immediately, and we are without means. However, we trust in Providence and also to the sympathy and generosity of our friends to help us in our great need. If the building is not started at once aspirants offering themselves to God for the West African fields of labour will have to be refused, owing to insufficient accommodation. We, therefore, earnestly beg of you to buy "BLOCKS" to help us to meet this urgent need—one, fifty, a hundred, five hundred, a thousand, as your faith and generosity will suggest. The estimated cost is £10,000. The prayers of the community are offered up daily for all our benefactors, living and dead. In addition, the names of all donors contributing £100 towards the "Building Fund" will be engraved on a slab, which will be erected in the Community Chapel, so that they will share in perpetuity the prayers and privileges of the Congregation.

All donations will be gratefully received by

THE MOTHER PROVINCIAL,
CONVENT OF OUR LADY OF APOSTLES,
BALLINTEMPLE, CORK.

BRITISH LEGION BOY SCOUTS.

Major-General Sir William B. Hickie, K.C.B., accompanied by Scout Commissioner G. S. Shields, inspecting the Scouts at the "Puck Fair," held at Woodbrook last Saturday, in aid of the British Legion Boy Scouts.

The Shannon and Beet Sugar Schemes.

Mr. Lemass's Criticism

Speaking at Dangan yesterday Mr. Sean Lemass, T.D., said that the Government made a serious tactical mistake in not holding the general election some months ago. If they had done so they might have been able to place before the people as men who, however defective in other respects, had at least the saving grace of efficiency. Now they were being found out. The mistakes of earlier years were coming home to roost. Each month that passed produced some fresh exposure of their utter incompetence in administration. The beet sugar *imposse* and the Shannon scheme collapse were only the first indications of the complete mess they had made of the country's business.

When the beet sugar scheme was working and the only criticism of it was its huge cost, it was the common policy of Mr. Hogan and other Government apologists to plead that a much better contract could have been made were it not for the civil war and the fact that Republican deputies were outside the Dail. Now that the scheme had temporarily ceased and the defects in the contract were glaringly evident, and it could be seen that they could only be explained by a complete indifference to the interests of the farmers, Mr. Hogan had changed his tactics. He no longer excused the contract by reference to the circumstances under which it was made. He claimed that it was a good contract under any circumstances. The fact was that the Government, which had an inferiority complex, and considered anything suggested by foreigners naturally better than anything originating at home, were induced to make a bargain which resulted in the greater part of the huge subsidy going to the foreign owners of the factory and not to the growers of beet. That was the original mistake, which still persisted.

In the Shannon scheme affair Mr. McGilligan had tried, Mr. Lemass alleged, to cover up his own mistakes. The original estimate of £2,500,000 was adopted by Mr. McGilligan himself. Now he has asked the Dail to give him an additional £2,000,000.

"Walked into Trap."

Judge's Comments in Tullamore Case.

FROM OUR OWN CORRESPONDENT.
TULLAMORE, Saturday.

At the Tullamore Circuit Court, a married man, Patrick Buckley, a labourer, of Derrycooley, Rahan, was charged with an offence against a young girl. He pleaded guilty.

Judge Gleeson said that it was a very important case. It was one in which in the ordinary circumstances he would visit with a long term of imprisonment. He was going to make some remarks about the case, but he had said enough, in view of the fact that the Superintendent contemplated taking action; but he thought it was relevant and proper in this case in dealing with the prisoner that he should say there were strong circumstances in mitigation of punishment. The prisoner seemed to have walked into a trap, because the parents of the child absolutely almost invited him to do what he was doing, not in so many words, but the two of them—father and mother—with their eyes open, permitted him to go on. It was, at the same time, a case that could not be passed over without some punishment. He was a married man with a wife and four children, and he (the Judge) would impose the very moderate sentence of three months' imprisonment with hard labour from the date of arrest.

TERENURE FLOWER SHOW JUDGES.

The judges at the Terenure Horticultural Society's Show, held at Rathfarnham, Dublin, on Saturday last.

IRISH NEWS IN BRIEF.

MR. H. Montgomery, solicitor, Derry, met with an accident on Saturday. He was keeping wickets in a friendly match between Killaloo and Brigade, when one of his own players on the Killaloo side in returning the ball struck him in the face. He was removed to Derry Infirmary, where it was found that his jaw was fractured. He was detained.

A new National school has been erected at Dunkitt, Kilmacow.

At Graiguenamanagh market the price of fat pigs was 37s. per cwt., a decrease of 4s. on last week's price.

Mrs. Dunne, Middle Walk, Cloughjordan, has died at the age of 100 years.

The sale of butter in Borrisokane Creamery for the past year amounted to £13,357. There was a profit of £243.

At Tullamore Circuit Court, before Judge Gleeson and a jury, Margaret Dunne, Killarless, Geashill, was found "not guilty" of issuing notices on October 21, 1930, at Bawnmore threatening the life of Patrick Lawrence. She was discharged.

At a special meeting of Fortrush Urban Council an application on behalf of Mr. Archibald Sharpe, described as an ex-jockey and turf correspondent, for permission to conduct open air gospel and anti-gambling meetings in Portrush was granted.

Mr. John M. Bray, Peace Commissioner, Nenagh, has been appointed a Commissioner for Oaths for Nenagh and district.

A society has been formed in Clonmel to revive the dog show, which proved such a great success some years ago. Mr. J. W. Buggy, solicitor, is president, and Mr. E. L. O'Brien, Anner Castle, chairman of the working committee.

Mr. James McManus, Lakeview House, Adoon, Mohill, has been appointed a Peace Commissioner for the County Leitrim.

Mrs. Bridget Davis, Coonagh, County Limerick, in the Limerick Circuit Court, sued the Limerick Gas Works for £300 compensation for the loss of her husband last April through an accident at the works, where he was employed. In a reserved judgment, Judge McElligott said that he was very sorry he was compelled to dismiss the case, but he was obliged to do so under the statute.

Michael Duffy, St. Andrew's square, Glasgow; Samuel McConnell and James Johnston, of Dufferin street, Belfast; and Charles Minnion, Unity street, Belfast, pleaded "not guilty" at Belfast Commission on Saturday to having stolen £12 from Thomas McCullagh, farmer, Maralin, near Moira, County Down. They were found guilty, and ordered eight months' imprisonment, with hard labour.

Mr. Goodwin, who has been urging the provision of a playground for children in Limerick, has succeeded in getting a special committee of the Corporation to take the matter up.

While Mr. Patrick Murphy, Whiddy Island, Bantry Bay, was fishing in the neighbourhood of the island a shark measuring eleven feet became entangled in his nets, damaging them considerably. Mr. Murphy succeeded eventually in killing the shark with a cudgel.

Ireland's Largest Evening Paper
"Belfast Telegraph"
14 or 16 long-column pages.
Best of To-day's News in Print and Pictures
Obtainable in Dublin daily at 8-30 p.m.
In the following Hotels:—
Gresham, Ivanhoe, Jury's, Royal Hibernian, and Shelbourne; also from D. & J. Bridgman, 39 Parkgate Street and 75 Parnell Street; Eason & Son, Ltd., and Miss Geoghegan, Molesworth St.
PRICE 1½d.

FLIES

A single fly to-day in your house may mean hundreds in a very short time. Therefore kill it now. Stop them breeding.

Sprinkle Keating's freely underneath carpets, along picture rails, in cupboards and wardrobes, in all cracks and crevices, and keep your house free from every insect pest—from Flies, Fleas, Moths, Ants, Bugs, Beetles.

British Made—British Owned.

Powder Flask 1/-. Cartols 2d., 6d., 1/-.

KEATING'S
KILLS BEETLES, FLEAS, FLIES, MOTHS, ANTS AND ALL INSECT PESTS
KEATING'S does not merely stupefy—it KILLS

PUBLIC AMUSEMENTS.

GAIETY THEATRE.
TO-NIGHT at 8. MATINEE SATURDAY 2.30.
FRED DUPREZ.
IN THE FUNNIEST PLAY IN THE WORLD,
"MY WIFE'S FAMILY."
THE SEASON'S LAUGHING SENSATION.
ENTIRE LONDON PRODUCTION.
Next Week, Horse Show Week—Special Attraction.
FOR ONE WEEK ONLY.
THE GREAT MUSICAL COMEDY,
"FOLLY TO BE WISE."
Prices for this engagement: Dress Circle, 7/6; Parterre, 4/9, including tax. Box Office now open.

ABBEY THEATRE.
TO-NIGHT and following nights to Saturday, at 8 p.m. Matinee Saturday at 2.30 p.m.
"MOUNTAIN DEW."
A Comedy in three acts by George Shiels.
NEXT WEEK.
HORSE SHOW WEEK.
MONDAY, WEDNESDAY and FRIDAY, at 8.
"THE WHITEHEADED BOY."
A Comedy in three acts, by Lennox Robinson.
"THE RISING OF THE MOON."
By Lady Gregory.
TUESDAY, THURSDAY and SATURDAY, at 8.
MATINEE SATURDAY, at 2.30.
"JUNO AND THE PAYCOCK."
By Sean O'Casey.
Prices (Horse Show Week)—Stalls, 5/9; Balcony, 3/6 and 2/-; Front Pit, 2/-; Back Pit, 1/3.
Booking at Theatre, 10.30 to 6.

THE SACKVILLE
MARY NOLAN in
"OUTSIDE THE LAW."
ALSO MOUNTAIN JUSTICE

METROPOLE.
CONTINUOUS ..... 2-11 p.m.
The Most Sensational Picture of the Year,
"AFRICA SPEAKS."
"Unforgettable"—"Magnificent."
DAILY at 2.15, 4.45, 7.15 and 9.45.
Also
BUCK JONES and CARMELITA GERAGHTY in
"MEN WITHOUT LAW."
DAILY at 3.30, 6.0 and 8.30.

GRAFTON.
SECOND GIGANTIC WEEK.
"DREYFUS," "The Film of the Decade."
—Popular Opinion.
DAILY at 2.40, 4.50, 7.10 and 9.20.
Also GEORGE BERNARD SHAW'S
"HOW HE LIED TO HER HUSBAND."

SAVOY CONTINUOUS 2 TO 11.
HARRY CAREY as Alfred Aloysius Horn; EDWINA BOOTH as Nina, the "White Goddess"; DUNCAN RENALDO as Pete, in
"TRADER HORN."
THE MIRACLE PICTURE OF 1931.
Romantic, Barbaric, Thrilling, Beautiful—that's "TRADER HORN."
SHOWING AT 2.45, 5.45 and 8.45.

CORINTHIAN.
"FAIR WARNING,"
CONTINUOUS ..... 2.30 till 11.0 p.m.
GEORGE O'BRIEN and LOUISE HUNTINGTON in
A thrilling story of a man who fought for revenge and found romance.
Adapted from Max Brand's sensational novel, "THE UNTAMED."

INTERNATIONAL DISARMAMENT DECLARATION COMMITTEE.
POSTERS AND LITERATURE DISPLAY,
TUESDAY, 28th JULY, to MONDAY, 3rd AUGUST, At 16 DUKE STREET
(by kind permission of Mr. Yard),
WHERE THE DISARMAMENT DECLARATION CAN BE SIGNED.

ZOOLOGICAL GARDENS.
MEMBERS' BREAKFAST,
SATURDAY NEXT, AUGUST 1st, 1931.
Seats should be booked at once.

GOVERNMENT NOTICES

LOCAL APPOINTMENTS COMMISSION.
POSITION VACANT—ENGINEERING SUPERINTENDENT AND SECRETARY.
The Local Appointments Commissioners invite applications for the part-time, non-pensionable position of Engineering Superintendent and Secretary, Glyde Drainage Joint Committee, representing the County Councils of Louth, Cavan, Meath and Monaghan. Inclusive salary, £100 a year. Application Forms and particulars may be obtained from the Secretary, Local Appointments Commission, 45 Upper O'Connell street, Dublin, C.8. Latest date for receiving completed Application Forms, 10th August, 1931.
29/Z.2810. W.H.Co.

LOCAL APPOINTMENTS COMMISSION
POSITION VACANT—NURSE.
The Local Appointments Commissioners invite applications for the whole-time, permanent, pensionable position of Trained Nurse, County Hospital, Castlebar, Co. Mayo. Salary £75 a year, with rations, apartments, fuel and light. Minimum age 21 years on 1st August, 1934. Operating theatre experience essential. A substantial preference will be given to qualified candidates with a competent knowledge of Irish. If no such candidate be available, the successful candidate must comply with the terms of the Local Offices and Employments (Gaeltacht) Order, 1928. Application Forms and particulars may be obtained from the Secretary, Local Appointments Commission, 45 Upper O'Connell street, Dublin, C.8. Latest date for receiving completed Application Forms 11th August, 1931.
29/Z.2813. W.H.Co.

CONTRACTS.

DUBLIN BOARD OF PUBLIC HEALTH.
CABINTEELY WATER EXTENSION.
TO CONTRACTORS.
At its meeting, to be held on Tuesday, 4th August, 1931, the Dublin Board of Public Health will consider Tenders for the laying of 630 yards lineal 4 inch cast iron water main at Cabinteely, Co. Dublin.
Drawings, specifications and conditions of contract may be inspected at the offices of Mr. T. B. Byrne, B.A., A.I., Engineer to the Board, No. 15 Parnell square, Dublin.
Schedules of quantities and forms of tender may be obtained on deposit of £1 1s. 0d., returnable after consideration and disposal of tenders.
Sealed and endorsed tenders, addressed to the Presiding Chairman, upon the prescribed form only, and accompanied by priced schedule of quantities, will be received by the undersigned up to 11 a.m. on 4th August, 1931.
Solvent security in two persons or the bond of an approved insurance company for the due performance of the work will be required.
The Board does not bind itself to accept the lowest or any tender.
By Order,
PATRICK J. MURPHY,
Secretary to the Board.
11 Parnell square, Dublin,
24th July, 1931.

RATHDOWN UNION COMMITTEE.
HAY FOR SALE.
The Rathdown Union Committee invite Tenders for the Purchase of 50 Cocks of Hay, on the farm of St. Columcille's Hospital, Loughlinstown. This hay has been saved without rain, is in first class condition, and can be inspected on application to the farm superintendent.
Tenders, addressed to the Chairman, Rathdown Union Committee, Loughlinstown, and marked on the outside "Tender for Hay," will be received up to twelve o'clock on Wednesday, the 12th August, 1931.
The Committee does not bind itself to accept the lowest or any tender.
By Order,
PATRICK CUNNIAM,
Clerk to the Committee.
Clerk's Office, Loughlinstown,
23rd July, 1931. K.A.A.

STEWART INSTITUTION
FOR IMBECILE CHILDREN,
PALMERSTON, CO. DUBLIN.
The above Institution is open for the reception of Children of slow or defective intellect by election or payment at fixed rates, according to requirements. Votes at Elections obtained by annual subscriptions of 10/6 or donation of £5 5/- and upwards.
HOSPITAL FOR MENTAL DISEASES.
This Branch is separate from above, and is open to Ladies or Gentlemen suffering from Mental Complaints, at rates from £126 per annum. Resident Medical Superintendent and trained Staff Voluntary Boarders received. The tram and bus from O'Connell Bridge pass gate frequently during day. Tel. No. 21787 Dublin. For particulars apply to the Secretary at the Institution City Call Office: Messrs. J. A. Kinnear and Co., Accountants, 3 and 4 College street, Dublin.

ADVERTISEMENT INDEX.

	Page		Page
Amusements	6	Legal Appointments	2
Apartments	12	Legal Notices	12
Auctions	12	Machinery	2
Bicycles	2	Miscellaneous	12
Business Premises	12	Medical Appointments	2
Cattle & Live Stock	12	Money & Partnership	2
Coals	1	Music, Pianos	12
Contracts	6	Opticians	2
Dogs	12	Poultry, Eggs	2
Dress	12	Public Notices	6
Education	12	Representatives	2
Fishing, Sporting	2	Sales by Tender	12
Furniture	2	Seaside and Country	12
Garden	2	Sea Trips	12
Government Notices	6	Shipping	12
Hotels	1	Situations Vacant	2
Houses and Lands	12	Specific Articles	2
Houses & Lands for Sale & Wanted	12	Stabling	12
Houses to Let	12	Tuitions	2
		Yachts	2

Telephone No. 23062

THEATRE ROYAL.
THE SKIN GAME.
CONTINUOUS ..... 3 TO 11 p.m.
By John Galsworthy.
With EDMUND GWENN & PHYLLIS KONSTAM.
Powerful Story—Splendidly Directed, Finely Acted, and Provides First-Class Entertainment.
THE FILM THAT WILL GRIP YOU BY THE THROAT.
The Picture One Hundred Per Cent. Perfect.
SHOWING AT 3, 5.13, 7.26, 9.44.

PAVILION, DUN LAOGHAIRE 3.30 to 10.30
2 BIG PICTURES 2 BIG STARS 3 DAYS ONLY.
LOWELL SHERMAN,
The Charles Hawtrey of the Screen,
With BETTY COMPSTON and HUGH TREVOR, in
"MIDNIGHT MYSTERY."
Comedy, Suspense and Excitement in a novel type of Mystery Drama that is brilliantly acted.
At 3.30, 6.20 and 9.15. Preceded at 5 and 8 by
RICHARD DIX,
MARY LAWLOR and ALL-STAR CAST in
"SHOOTING STRAIGHT."
Another novel picture, especially for Dix.
"STRANGE AS IT SEEMS" (6), Gazette, etc.
THURS.—"WITHIN THE LAW."
JOAN CRAWFORD'S MASTER PICTURE.

CAPITOL, 2.30 TO 11 O'C. CONTINUOUS.
LEON ERROL,
RICHARD ARLEN, MARY BRIAN,
In
"ONLY SAPS WORK."
CHARLES RUGGLES in
"THE HOT AIR MERCHANT."
PARAMOUNT SOUND NEWS.
ON THE STAGE:
EDDIE PEABODY,
America's Outstanding Musical Genius,
With CHARLIE HARVEY.
And a specially Augmented Orchestra, Featuring
"1812 Overture" and "Rhapsody in Blue."

DUBLIN HORSE SHOW.
AUGUST 4, 5, 6, and 7.

The Entries and Programmes will be more comprehensive and attractive than any previous Show.

700 YEARLINGS IN BLOOD STOCK SALES PADDOCK.

NINE NATIONS WILL BE REPRESENTED IN THE INTERNATIONAL MILITARY JUMPING CONTESTS.

Fifteen Hunts will compete in the Inter-Hunt Jumping Competition.

Six Coach-and-Four Teams will be included in each day's Programme.

First Visit of the Famous Wingates Band (winners of £15,000 in prizes). The Army No. 1 Band will also render a Daily Programme of Music.

Great National Exhibition of Irish Manufactures in the Pembroke Hall (exclusively reserved for this display).

The Royal Horticultural Society of Ireland's Summer Show—Sandymount Hall, August 5, 6, and 7.

National Art Display on Balcony, Main Hall.

Catering by Mills, Ltd., Dublin, and Mrs. Lawlor, Naas.

FULL SEASON TICKET, £1 each, if purchased this week.

RESERVED SEATS NOW BOOKABLE AND STRICTLY LIMITED. Early application advisable.

EDWARD BOHANE,
Director.
Ballsbridge, Dublin.

GONZALEZ
"NUTTY SOLERA"
SHERRY.

DIXON'S
"FAVOURITE"
SOAP,
"THE BEST OF ALL SOAPS."

PUBLIC NOTICES.

COUNTY DONEGAL VOCATIONAL EDUCATION COMMITTEE.
TEACHERS WANTED.
The above-named Committee require the following Teachers:—
DOMESTIC SCIENCE TEACHER, who must be qualified to teach Dressmaking and Needlework, in addition to Cookery, Laundry, etc. Initial salary £80 per annum, plus appropriate cost-of-living bonus; increments in accordance with the terms of Department's Circular 21 (Revised). A higher initial salary may be paid to a teacher having experience.
MANUAL INSTRUCTOR, who must possess qualifications which will satisfy the Department of Education. Initial salary £120 per annum, plus appropriate cost-of-living bonus; increments in accordance with the terms of Department's Circular 21 (Revised). A higher initial salary may be paid to a teacher having experience.
A good knowledge of Irish is an essential qualification for both appointments, as well as compliance with Section 71 of the Local Government Act, 1925. In the event of no candidate possessing a knowledge of Irish, all applications will be considered.
Applications, stating age, qualifications, and accompanied by copies of two recent testimonials, will be received by the undersigned up to the 3rd August, 1931.
J. O'NEILL, Chief Executive Officer.
Secretary's Office, Technical School, Ballyshannon.

CORPORATION OF DUBLIN.
APPLICATIONS FOR HOUSES ON MARROWBONE LANE AREA.
Applications are hereby invited from persons resident or employed in the City of Dublin for 88 Four-room Houses on the Marrowbone Lane area.
Particulars and Application Forms may be obtained at the Registration Office, Lord Edward street, Dublin, between the hours of 10 a.m. and 5 p.m. from the 27th to the 31st July, 1931, inclusive.
ALL APPLICATIONS MUST BE LODGED IN THE REGISTRATION OFFICE NOT LATER THAN 12 O'CLOCK NOON ON SATURDAY, 1st AUGUST, 1931.
GERALD J. SHERLOCK, City Manager and Town Clerk.
City Hall, Dublin, 24th July, 1931. K-A

TRINITY COLLEGE OF MUSIC,
LONDON.
INSTITUTED 1872.
President:
Rt. Hon. LORD HAILSHAM OF HAILSHAM, P.C.
Principal:
E. STANLEY ROPER, M.V.O., M.A., Mus.B., F.T.C.L., F.R.C.O., Organist at H.M. Chapels Royal.
Controller of Examinations:
EDWARD d'EVRY, F.T.C.L., F.R.C.O., Organist, Brompton Oratory.
IRISH FREE STATE SCHOLARSHIP, £150 (Instrumental or Vocal).
The College Board beg to notify the offer of a Scholarship tenable at the College to the annual value of £150 for candidates from the Irish Free State.
Last day of entry, SEPTEMBER, 1st, 1931.
Full particulars, together with Entry Forms, may be obtained from all local secretaries in the Irish Free State, or from
C. N. H. RODWELL, Secretary,
Trinity College of Music,
Mandeville Place, London, W.1.

BELFAST ADVERTISERS.
Advertisements for next day's issue are received at our Branch Office (159 Royal Avenue) up to 6.30 p.m.

The Irish Times.
MONDAY, JULY 27, 1931.

NEWS SUMMARY

IRELAND.

Pilgrims from all parts of Ireland gathered at Croagh Patrick yesterday morning, many walking all through the night to reach their destination by dawn. —(Page 7.)

The Board of Governors of the Rotunda Hospital, Dublin, by a majority vote has decided to participate in the Irish Hospitals Sweepstakes.—(Page 7.)

GREAT BRITAIN

Five men were overcome by gas fumes and died in a caisson at the Ford Works, Dagenham, Essex, on Saturday morning. Four of the workmen had been overcome, and the foreman, William O'Neill, descended to rescue them, and perished.—(Page 8.)

ABROAD.

Amid characteristic scenes of Balkan pageantry the wedding took place yesterday at the Palace of Peles, Sinaia, of Princess Ileana and the Archduke Anton —(Page 7.)

Rioting followed the visit of Liege Communists to Brussels yesterday, and fifty arrests were made.—(Page 7.)

Serious anti-clerical riots have occurred in Vera Cruz. A priest was shot dead at the altar during a children's Service, and another was wounded. Four churches were burned by the mob.—(Page 7.)

General Ibañez has resigned the dictatorship of Chile and fled the country. A civil junta has assumed control.—(Page 7.)

SPORTING.

At Limerick Junction on Saturday Irish Light won the Achtoi Plate, Roman Citizen the Stratford Plate, Drinwood the Spion Kop Plate, Film Fan the Tetratema Plate, Lebanon the Soldennis Plate, Philip's Fancy the Blandford Plate, and Storm Signal the Beresford Plate.—(Page 10.)

At Hurst Park Seascape won the Duchess of York Plate.—(Page 10.)

At Bogside Saugor won the Eglinton Handicap.—(Page 10.)

Gold for France.

Strange and significant things are happening on the money market. Since the middle of this month French withdrawals of gold from the Bank of England have amounted to more than £35,000,000. On Thursday last the Bank, presumably, came to a conclusion that this sort of thing must stop, and the discount rate was increased from 2½ *per cent.* to 3½ *per cent.* Not everybody believed that the Bank's action would have the presumably desired effect; what they really appreciated was that its consequences would provide a useful touchstone of England's position in the financial world. If the price of sterling in the international markets moved upwards, the increase would reaffirm international confidence in England's financial stability. If the price fell, there would be a fairly safe presumption that the centre of European finance had shifted from London to Paris. As a matter of fact, the price rose both in New York and in Paris. On Friday a pound sterling was worth 123.85 francs on the Paris exchange; on Saturday it stood at 123.95 francs. Why this development came about is not clear; for the phenomena of the money market have their roots in all manner of circumstances. The interesting fact is that the exchange rate has risen above the figure at which it is profitable to take gold from England to France.

The Bank of England took a chance, and thereby has asserted its prestige. Nevertheless, from the purely practical point of view, many people are wondering whether it would not have done better to leave its discount rate alone, and to let France withdraw as many short-term credits as she wished—preferably all of them. However stable England—or, for that matter, any nation—may be financially, as these people plead, incessant pinpricks cannot do it good, and the French have a perpetual tendency to run to panics. The late withdrawals of gold it is true, have not sprung from any open lack of confidence throughout France; but certainly there has existed a state of nervousness which at any moment might assume the form of a financial panic in the accepted sense, and might cause England, if not embarrassment, considerable nuisance. On the other hand, there always is the possibility that, if the Bank of England had not put a stop to the gold withdrawals by raising its discount rate, and therewith the price of the pound sterling, the continued flow of gold would have unsettled the money market in course of time. One never knows when the border-line between confidence and panic may be crossed. Hitherto, as events show, the Bank of England's prestige has remained steadfast; yet at any moment some tiny circumstance might induce a belief that its credit was imperilled by the loss of gold, and a very real panic in London and New York might be the consequence. The marvel is that something of the kind has not occurred already; for few central banks could submit to such treatment as the Bank of England has received from France lately without complaint or apparent worry.

Now that an end of the French withdrawals is in sight, we may ask why they ever occurred, and particularly why the rate of withdrawal was intensified within the last fortnight. France has no lack of gold; indeed, on the 13th July the quantity in her coffers amounted to nearly £430,000,000—enormously more than is sufficient for her needs in ordinary circumstances. She does not lack confidence in England, *qua* England; for during the fortnight the Paris discount rate has not fallen, as it normally ought to do when so huge a quantity of money is in the land, but actually has risen. It follows that French money is being kept in the banks, and is not being used to purchase foreign bills; and the manifest corollary is that France, worried by her almost universal unpopularity among the nations, is in a high state of political perturbation. The Seven-Power Conference, largely through France's unwillingness to discuss the matter of reparations, was a fiasco, and it has not cleared the air to the smallest degree. If France were to face the facts in an international spirit, Germany would stand a fair chance of rapid recovery; the world's markets would feel the effect, and there would be an end of pettifogging suspicions.

The North-West Frontier.

Some pertinent points are raised in the recently issued report of the Committee which assembled under the chairmanship of Mr. H. G. Haig at Peshawar to decide the political future of the North-West Frontier Province. The Committee's terms of reference were comprehensive in that they included the apportionment of North-West Frontier affairs between provincial and central interests. Hitherto the frontier has been an administrative area rather than a political unit—a condition which was held to be out of accord with the Round Table Conference's outlook upon Indian matters. "Our task, as we understand it," said the Committee, "is to make recommendations which will facilitate the emergence, in political form and substance, of a province. For this purpose it is necessary to decide the precise sphere of administration to be entrusted to the new province, and to ensure that it shall have the main essential of a real province—namely, its own Budget." Such an outlook, in view of the fact that all imperial politics in India are circumscribed by Lord Irwin's declaration and the federal concept of the Round Table Conference, is wholly defensible. Fortunately, in this case, prudence has not been wanting. The Committee began its deliberations on the assumption—strongly supported by a local demand—that the new province ought to enjoy equality of treatment with the rest of India. It was at pains, therefore, to provide the province, so far as it was compatible with safety from external aggressors, with all the required autonomous dignity. On the other hand, the province's peculiar needs, both in regard to external defence and to tribal characteristics, could not be ignored. A difficult *via media* remained to be trod, and it must be admitted that the Committee, if its premises are allowed, has trodden it successfully. Broadly, its recommendations are sound. It has differentiated strongly between the settled districts and the tribal territories—a demarcation which, in the circumstances, was inevitable. All matters that concern the five settled districts, it holds, ought to be regarded as provincial; those matters which primarily concern the tribes must fall within the bailiwick of the central authority. In its anxiety that such essentially domestic questions as the upkeep of roads shall be entrusted to the new province, the Committee has manifested its jealousy for local prestige. Furthermore, in obedience to this bias it has advocated that the maintenance of provincial roads and buildings shall be transferred to the Public Works Department—the thin edge, as we suppose, of federalisation's wedge. The Committee, however, has preserved its sense of general responsibility; for it has provided for exceptional cases where certain areas require military patrolling, and these districts it is prepared to leave under the control of the military engineering service. In regard to a subvention the Committee recommends that it should be for a period of five years, and that its expenditure should be at the discretion of the Provincial Government. Finally, the Committee has proposed 1933 as the date for the inauguration of the new Constitution. One vital issue, however, has not yet been solved. Everything must depend upon the opinion of Army headquarters, and this opinion is not yet forthcoming. We trust that nothing will be done without such sanction.

The Davis Cup.

As a result of yesterday's play the Davis Cup remains in France. The winning team was composed of players who—accepting the standards of modern lawn tennis—all have attained a ripe age. Following the defeat of M. Cochet in the first round of the Wimbledon championships, and that of M. Borotra a little later, it was, indeed, the opinion of many critics of the game that the two great players were now too far advanced in years to continue their triumphal careers. It is pleasant to find these gloomy prophecies unfulfilled, at least in the case of M. Cochet, and to have the reassurance that his imperturbable demeanour on the court is not yet an indication of cheerless senility. The feature of this year's competition, however, has been the prowess of the English team. Not since 1912 has England earned the privilege of challenging the holders in the final round, and the series of victories in international matches which stand to the credit of teh country this summer, is a most hopeful sign for the future. England appears to have a generous supply of young players who are capable—as we in Ireland have reason to know—of giving a good account of themselves, and with this supply of talent at the disposal of the country England should be able to look forward with some confidence to the prospect of the Davis Cup's crossing the Channel within the next few years. The renaissance of the game in England can do this country nothing but good. Almost the primary need of players in Ireland is the opportunity for practice against "stars" from outside, and, if we continue to receive visits from teams of the younger and most promising English players, it seems certain that the standards of Irish lawn tennis will benefit greatly, in time, by their stimulating influence.

A Turning Tide.

The present summer is witnessing the return to Ireland, from the United States, of hundreds of men and women who have been disappointed in receiving but a flinty reception in streets traditionally paved with gold. Their arrival gives a completely new turn to an old problem, and the nature of their welcome to the land of their birth is, no doubt, under discussion by the Government. While the first consideration obviously must be the provision of work for the returned exile, there are other aspects of the matter which are not without their own importance. The roots of American culture lie deep, perhaps, too deep to be readily discovered by the superficial researches of workingmen who have spent a few months in the country, and on the surface the picture is not edifying. A contempt for law and order is only too evident in the reports from certain American cities, and one is led to fear that the returned emigrant may have gained an unwholesome familiarity, at first hand, with this evil condition. The "gangster" and the "racketeer" have for most of us nothing but the shadowy existence of the cinema, but to these men they will have become a living reality. It may well be that conversation in many homes during the coming winter will turn on the intricacies of the illicit trade in liquor or the lethal process pleasantly described as "taking a ride." Less serious, but still a matter for concern, is a possible deterioration of speech resulting from the importation into this country of American familiar speech. The *argot* of the Bowery, vivid as it may be, is out of place in Ballyjamesduff, and the prospect of hearing the soft intonation of Cork replaced by the less musical accents of Chicago is not one to be viewed with equanimity.

COURT AND PERSONAL.

The King and Queen will leave Buckingham Palace to-day for Portsmouth, *en route* for Cowes, where they will join the Royal yacht for a stay of ten days or a fortnight. His Majesty will be on board the Britannia at several of the coming regattas in the Solent.

The Prince of Wales has been playing excellent golf lately, and last week, when playing with Viscount Ednam and the Hon. Piers Legh on the Royal Wimbledon links, made the sixth hole in one stroke. His Royal Highness was equally successful last spring during his South American tour when playing on the golf links at Santos. It is expected that His Royal Highness will be present at Goodwood races on the second day of the meeting.

The Duke of Gloucester, who is spending the week-end at Melton Mowbray with Colonel Colman, M.F.H., was not successful in his first race on the flat, under Jockey Club rules. Riding Mr. W. Langley's horse, Curtain II., in the Withins Welter Handicap at Aintree His Royal Highness started well and kept third place for a time, but finally finished last.

Princess Beatrice, Governor of the Isle of Wight, is now in residence at Carisbrooke Castle, where the Duke of Connaught will join her for Cowes regatta. To-morrow afternoon His Royal Highness will open the new convalescent home, which has just been established at Lightwater, near Bagshot Park, in connection with the Paddington Green Children's Hospital, which His Royal Highness and his family have always taken a great interest.

Despite repeated contradictions the engagement of the Infanta Beatrice, elder daughter of King Alfonso and Queen Victoria Eugenie, to Prince Alvaro Bourbon-Orleans has now been officially announced. The Prince is the son of Prince Alfonso Bourbon-Orleans, who married Princess Beatrice of Saxe-Cobourg Gotha. He attained his majority last April and has now arrived at Fontainbleau, and is staying with the Spanish Royal Family. The date of the marriage has not yet been announced, but it will probably take place next October.

The Duchess of Northumberland and her son, the Duke, have arrived in Venice, and are staying at the Hotel Royal Danielli. The Marquess and Marchioness of Londonderry have returned to Londonderry House, Park Lane, and will leave this week for Mountstewart, Co. Down, where King Alfonso and Queen Victoria Eugenie will visit them shortly.

Admiral the Hon. Sir Victor and Lady Stanley have arrived at Aix-les-Bains. Many visitors, including the Grand Duke and Grand Duchess Boris of Russia and Princess Murat, have arrived at Cannes, where an extensive programme of amusements is being prepared for the coming season.

The Countess of Lonsdale has left London for Lowther Castle, where the Earl of Lonsdale will join her in a fortnight. Violet Lady Beaumont has arrived at Slindon House, Arundel, from London. Lady Edith O'Shee left 24 Elm Park Gardens, S.W., last week, and is paying visits in Ireland. Sir John Dashwood has sailed for Canada, and Lady Dashwood has arrived at Le Touquet for a short stay. General Sir Louis and Lady Vaughan at staying at Wimereux.

A marriage has been arranged, and will take place in the Lowson Memorial Church, Forfar, on Wednesday, 19th August, between Mr. D. Stuart M. Imrie, M.A., George Watson's College, Edinburgh, son of Mr. and Mrs. A. S. M. Imrie, Wyndham Park, Bray, and Miss Jean C. Conacher, M.A., daughter of Mr. and Mrs. P. A. Conacher, Newtonbank House, Forfar.

A marriage has been arranged to take place early in October in Singapore between Frederick Victor Murdock, B.A., B.A.I (T.C.D.), P.W.D., Johore Bahru, Malaya, eldest son of Mr. and Mrs. Frederick W. Murdock, 25 Fair street, Drogheda, and Helen Monica, younger daughter of Mr. and Mrs. Alexander S. Mayes, Myrtledene, Holywood, Co. Down.

The marriage arranged between Sidney Henchie, L.D.S.I., son of the late William Henchie and Mrs Henchie, of Palmerston road, Dublin, and Doris Adams, elder daughter of Mr. and Mrs. T. W. Campbell, Elm Park Villas, Ranelagh, will take place quietly at Christ Church, Leeson Park, on 19th August

The marriage arranged between John Leslie Fisher, eldest son of Mr. and Mrs. W. Steele, and Hilda Betty Hunter, only daughter of the late Mr. and Mrs. R. S. Craig, will take place at Holy Trinity Church, Brompton, on Monday, August 10th, at 2.30 p.m.

Sir Arthur Ball has left 24 Merrion square until the 24th of August.

Dr. F. C. Purser has returned to 32 Fitzwilliam place.

Dr. Charles E. Boyce has returned to 20 Herbert street.

Dr. Robert Stumpf has left town for about five weeks.

Dr. Brooks has returned to Blackrock.

Dr. McCormick has returned to Monkstown.

Monsieur Jean Bertin and Dr. Isabel Speedy-Bertin have left 72 Merrion square till about 10th August.

Mr. Al. J. O'Neill will be away from 35 Merrion square for one month.

Mr. Victor Connelly has returned to 1 Grosvenor terrace, Monkstown, Co. Dublin.

Mr. R. V. Slattery has left town for ten days.

Mr. Norman Stephens has left 27 Fitzwilliam square for three weeks.

Mrs. Sullivan has returned to 24 South Anne street from Paris.

"Gardens." Jubilee Nurses' Pension Fund. Carlow, July 30th—Captain Bruen, Oak Park, Carlow. Tea. Garden Fête.

Cork—The Gardens at "Longueville" and "Waterloo," Mallow, are postponed from the 29th July to 5th August.

Donegal, 30th—Gardens at Fahan. Tea at Fahan House. August 2nd—Miss Hart, Carrablagh Portsalon.

Dublin, July 29th—Right Rev. and Honble. Bishop Plunket, St. Anne's, Clontarf. Tea. August 1st—The Earl of Iveagh, Farmleigh, Castleknock. The Honble. A. E. Guinness, Glenmaroon, Chapelizod. Mrs. Kenny, Marlfield, Cabinteely. Tea.

Kerry, July 30th—Anthony McGillycuddy, Esq., Flesk Castle, Killarney. Tea.

Limerick, August 3rd—Lord Monteagle, Mount Trenchard, Foynes. Tea.

Waterford, July 30th—Lady Anderson and Mrs. Carew, Ballydavid, Woodstown. Tea.

Westmeath, 31st—The Earl of Longford, Pakenham Hall, Castlepollard.

Wexford, 30th—R. W. Hall-Dare, Esq., Newtownbarry House, Newtownbarry. E. R. Richards Orpen, Esq., Monksgrange, Enniscorthy.

Wicklow, August 1st—Edmond D'Olier, Esq., Wingfield, Bray. Tea.

Miss Silcock—the Expert Fitter for "Camp" Surgical Girdles—has returned to Switzers, Grafton street.

Switzers Millinery Buyer has returned from Paris, and—for the Horse Show and smart Race Meetings—they are showing a beautiful collection of Hats by the most exclusive Parisian Designers. Not since the Victorian era has there been so marked a change in Hats as this season, and an early visit to see this important new collection is well worth while.

An abiding fashion for which there is no substitute—Pearls. Ciro Pearls on points of beauty concede nothing to priceless Orientals. Obtainable in the Irish Free State exclusively from the special Ciro Department at Switzers, Dublin

Holiday Wear—Coats, Frocks, Suits, Umbrellas, Pocket Waterproofs.—W. Holmes and Co., South George's street.

Voiles, Ninons, Silks, Printed Voiles, Georgettes, Art Silks, remaining shades practically half price to clear.—W. Holmes and Co., 69/71 George's street.

Chancellor, Photographer to the King.—7 Grafton street, late Sackville street.

Walpoles Last Week of Sale—A few Printed Georgette Dresses at greatly reduced prices. Inspection invited.—Walpoles, Suffolk street, Dublin

Margaret Watson, 17A Dawson street—New Models for Horse Show. Evening Frocks, Sports Suits, Coats, etc. Other Models arriving daily.

Horse Show Models just arrived at Slyne's, Ltd., 71 Grafton street.

Amongst arrivals by Royal Mail steamer on Saturday were:—Surgeon Lieutenant-Commander W. G. Fitzpatrick, Miss Brenda M. Cullen, Miss Nora Bradley, Miss Joan White, Miss Doreen Kilbride, Miss M. White, E. A. Guthrie, Violet Connolly, Miss J. McIntyre, Mr. H. Napier, Mr Napier, Mr. and Mrs. P. J. Posney, S. V. Lynch, K. M. Lynch, Mrs. B. E. Hawkins, J. E. Harte, G. D. Ball, J. Kelly, Captain M. O'Donnell, J. D. Wilson, Miss Marie Walsh, Miss K. Orr, J. J. Orr; Mr., Mrs. and Miss Neill; Mr. and Mrs. M. E. Mills, Cedric Mills, A. G. Prost, E. W. Walsh, the Misses M. and E. Lammey, N. S. Sparrow, W. R. Dunbar, Miss S. Cooke, Miss M. Deane, Mrs. Bevan, Miss Purdy, Miss E. Allen, J. J. Ferris, Maurice West, Major and Mrs. A. G. Birch, Dr. and Mrs. Malone, Miss Bell

Amongst the departures were:—J. D. O'Hanlon, E. F. O'Hanlon, Mr. and Mrs. G. W. Siggers, Mrs. C. W. Travers, Miss M. E. Travers, Miss Olive Travers, Miss A. de T. Glazebrook, Mr. and Mrs. H. F. Myles, Canon and Mrs. Conlin, Mrs. Clifton Cook, Mr. and Mrs. George R. Cook, Master George R. Russell Cook, Dr. and Mrs. Johnston, Miss C. Polezon, Miss W. Y. M. Price, Miss K. H. Campbell, Miss W. L. Power, Miss G. O'Donovan, Mrs. A. M. Archer, P. J. Horston, G. Haward, Joshua W. Smith, Mrs. L. Kolb, Miss A. Kolb, L. Kolb, C. Kolb, Frank J. Newband, Mrs. F. G. Newband, C. J. Nevins

PASSENGERS BY B. AND I. LINE, VIA LIVERPOOL.

Amongst the arrivals on Saturday were:—Mr. Ashton, Miss Adshead, Mrs. Brossil, Miss C. Baker, Miss A. Bellew, Miss Burke, Miss B. Burkett, Miss J. Brophy, Mr. and Mrs. R. Burns, Mr. Bascott, Miss Crockart, F. R. Coffey, Miss Caulfield, Miss M. Casey, Mr. Cahalin, Mr. Cuddy, Col. Ducrot, Mr. Davies, Mr. Donighue, Miss Donley, Miss J. Dillon, Miss Devlin, Mr. Fitzgerald, Miss Farrelly, Dr. A. Fisher, H. D. Foster, J. J. Fennell, J. Frost, C. H. Fleming, Miss Fergus, Mrs. P. Falvey, Miss Fimerty, Miss Hanrahan, Miss Greenacre, Mr. Kearney, Major Kavanagh, Mr. Killeen, Miss Humphreys, Miss Maker, Mr. Miller, Miss Maxwell, Miss Meredith, A. Marsh, Miss A. Leeney, Mr. Langley, Mr. Macintosh, T. Malone, Dr. Isobella Mulvany, J. Moran, Miss K. Moir, Miss P. Moran, Miss M. Maker, Miss G. Lucas, the Rev. W. Lennon, Mr. Langley, Miss M. Lawton, Miss Meredith, Miss Malone, Mrs. Lewis, Miss Loftus, Mrs. Hayden, Mrs. Harrop, J. J. Lacy, the Rev. Hipwell.

Amongst the departures were:—Mr. Buckley, Miss Hartley, Mr. Gaunt, L. Gillick, Mr. Griffin, A. Lewis, Mr. Davis, C. Clarke, H. E. Johnson, W. S. Thomas, D. McGrath, M. B. Cronin, D. P. Warner, Dr. Cyril Carter, Mr. Beirne, the Rev. J. D. Clarkson, H. D. Foster, Miss Heap, Miss Smale, G. Johnson, Mr. and Mrs. Parkinson, Mr. and Mrs. Fogarty, Mr. and Mrs. O'Toole, Mr. Banville, A. C. Wade, J. Young, Mr. Bybear, Mrs J. Gatacre, F. Penner, G. F. Spaight, R. S. Johnson, Mr. Hadley, Miss E. Hudson, Miss K. Hudson Mr. and Mrs. Hefferon, Miss S. McGuinness, Mr. Willis, Mrs. Pease, Mrs. Hamilton, Miss S. Mills, Hon. Mrs. Massey, Miss F. Fitzmaurice, Miss Brannigan, Mr. Leitch, Miss J. Byrne, Miss D. Sinclair, D. P. Warner, Mr. Donaghue, Miss Williams, Miss Fribbs, Miss Doyle, J. W. Anderson, A. J. Thompson, V. E. Belford, A. Powell, R. Tonge, C. F. Evans, Mr. Buckley, C. W. Randall, H. D. Foster, Mr. Lyons, H. E. Wright, Mr. Rooke, Mr. and Mrs. C. W. Hutchinson, Mr. and Mrs. W. R. Ramsey.

Menapia, 22 Dawson street—Visit our shop and spacious first-floor warerooms. Genuine bargains; stock clearing under cost. Last week of Sale.

Last week of Sale. Further reductions of Costumes, Coats, &c.—Mumford, Suffolk st., Dublin

New Autumn Fashions arriving daily at—The Mansfield Sisters, 28 Wicklow street.

Last week of Sale.

PRIEST SHOT DEAD AT THE ALTAR.

ASSASSINS DRIVEN OFF BY ARMED SACRISTAN.

PANIC AT A CHILDREN'S SERVICE.

MEXICAN ANTI-CLERICS SET FIRE TO FOUR CHURCHES.

A RELIGIOUS "war" has broken out in the State of Vera Cruz, following the attempt of the authorities to enforce the State law reducing the number of priests from two thousand to thirteen.

The Governor of Vera Cruz has been wounded and several persons have been killed, while four churches have been burned.

Four men entered a church where a children's Service was proceeding, shot dead one of the two officiating priests and seriously wounded the other. The sacristan replied to the assassins' fire and drove them off, seriously wounding one.

Martial law has been proclaimed in Vera Cruz, and troops are patrolling the streets. Further trouble is feared.

GOVERNOR'S DUEL WITH ASSAILANT.

FROM REUTER'S CORRESPONDENT.

NEW YORK, Sunday.

THE trouble started yesterday when the Governor was shot at while leaving his Palace. His assailant, a young man, fired from behind a pillar in the Colonad.

The bullet clipped the Governor's left ear. He immediately whipped out his revolver, dived behind another pillar and returned the fire.

For nearly a quarter of an hour a remarkable duel took place between the Governor and his would-be assassin. They dodged from pillar to pillar, emptying and reloading their weapons several times.

HOW THE DUEL ENDED.

The Governor's two escorts, who were unarmed, bolted indoors at the first shot.

The duel was brought to a close by an official in a Government department across the street, who secured a revolver, sniped at the young man from behind and finally brought him down.

Although mortally wounded, the Governor's assailant refused to give his name or the reason for his attack. A number of Roman Catholic religious medals were found on the body.

MOB ATTACK CHURCHES.

The news of the affair spread like wildfire, and soon a raging anti-clerical mob gathered and attacked four churches in succession, spraying them with petrol obtained from filling stations near by and setting them alight.

The Church of San Jose was completely destroyed, while the others were extensively damaged before the troops and firemen extinguished the flames.

Many persons were injured by falling beams and masonry.

PRIEST'S MURDER.

At another church, where a children's Service was proceeding, four men suddenly entered and shot at the two officiating priests, killing one outright and seriously wounding the other as he sought shelter behind some benches.

A sacristan replied to the fire, and drove off the raiders, one of whom was seriously hurt.

A young girl in the congregation also was wounded.

A panic broke out among the children, who fled to the doors. Many were knocked down and trampled on.

MARTIAL LAW.

All is now quiet.

Martial law has been proclaimed, and troops are patrolling the streets; but more trouble is feared, as the Church authorities in Mexico city are reported to have ordered the clergy at Vera Cruz to disobey the anti-clerical law, which they regard as unconstitutional.

NEW BANK TO AID GERMANY.

TO HAVE CAPITAL OF £10,000,000.

BRITISH MINISTERS LEAVE FOR BERLIN.

CHEQUERS DISCUSSIONS TO BE CONTINUED.

FROM REUTER'S CORRESPONDENT.

BERLIN, Sunday.

AN "acceptance and guarantee" bank is to be founded in order to restore an "unhampered currency" to circulation and to enable the Darmstadter Bank to reopen.

The new bank is to have a capital of 200,000,000 marks (£10,000,000). The decision to establish the new bank was taken at a long and exhaustive conference between the Government and representatives of the Reichsbank and the leading banks.

A number of British bankers are expected to arrive in Berlin to-morrow to discuss with the directors of the Reichsbank and leading German bankers the steps necessary for the consolidation of German short-term credits, and for the safeguarding of both German and British financial interests.

The resumption of normal banking business in Germany will be possible only if the risk of a renewed run on the banks is definitely averted.

Meanwhile the Council of the Stock Exchange to-day announced that payments falling due at the end of this month may be postponed till the end of August, thus averting heavy withdrawals of cash for this purpose.

Bankers are full of hope that the beginning of a definite and permanent improvement in Germany's financial position will be seen next week, but much depends upon the meeting of the Council of the Reichsbank to-morrow.

MR. STIMSON IN BERLIN.

FROM REUTER'S CORRESPONDENT.

BERLIN, Sunday.

The news of the foundation of the acceptance and guarantee bank has caused general satisfaction in financial, industrial and political circles here as being the best and safest way out of Germany's financial crisis.

Germany's leading banks have thus done all they were able to do and show that Germany will exert all her resources in order to regain the confidence of the world. The Reichsbank, too, will now be able, without taking any dangerous risks, to do away more speedily with the restrictive measures which are almost paralysing the life and trade of industry.

This decision of the banks was one of the subjects under discussion at the luncheon given in honour of the American Secretary of State, Mr. Stimson, by Dr. Curtius, the Foreign Minister, on the terrace of a restaurant overlooking the Wannssee Lake, near Potsdam. The Chancellor, Dr. Brüning, and Mr. Hackett, the American Ambassador, were also present.

Although nothing was revealed about the discussion, nevertheless the greatest importance is attached in diplomatic circles to the informal and intimate conversation between the statesmen, which lasted a considerable time.

It is hoped that the new formula will result from this conversation and the forthcoming discussions with Mr. Macdonald and Mr. Henderson, which will dispel apprehensiveness in Germany itself and the international mistrust which is at present paralysing the efforts to put Germany's financial house and that of the entire world in order.

To-night Mr. Stimson was the guest of Dr. Bruening at a dinner, to which, at Mr. Stimson's request, a large number of the leading industrialists and bankers were invited.

MR. MACDONALD DEPARTS.

The Prime Minister and Mr. Henderson have gone to Berlin to continue the friendly discussions begun at Chequers when Dr. Brüning, the German Chancellor, and Dr. Curtius the German Foreign Minister, came to this country early in June. The main subject of discussion then was the grave financial plight into which Germany had fallen. As soon as the Chequers Conference was concluded the German Chancellor invited Mr. Macdonald and Mr. Henderson to pay a return visit to Berlin. This invitation was accepted, and the visit fixed for Friday, July 17. The Seven-Power Conference, however, intervened, and the visit to Berlin was postponed until this week-end.

George Semmelmann, a German merchant who played a part in the Communist movement and was for some time living in Soviet Russia, was shot at and wounded on Saturday morning by a Swiss named Egon Snielmann, who made his way into his lodgings in Vienna.—(Reuter.)

GIPSY MUSIC FOR ROYAL BRIDE.

PRINCESS ILEANA'S SHEPHERD GUESTS.

WEDDING PAGEANTRY IN THE CARPATHIANS.

FROM REUTER'S CORRESPONDENT.

SINAIA, Sunday.

AMID the rejoicings of a nation Princess Ileana, the beautiful twenty-one years old daughter of the late King Ferdinand and Queen Marie of Rumania was married to-day to Archduke Anton, the seventh son of the Archduke Leopold Salvator of Hapsburg.

The marriage was solemnised in the great hall of the picturesque Palace of Peles, which is perched like a fairy castle on the crest of a lofty, pine-covered hill.

From daybreak this morning villagers in bright colours and mountain peasants in their traditional costumes invaded the famous summer resort of Sinaia for the celebrations in connection with the wedding.

RUSTIC DANCERS.

Many rode bareback on rough country horses; others drove in old-world carts drawn by oxen, while shepherd flute-

PRINCESS ILEANA.

players and gipsy musicians, assembled in the Palace grounds, played joyous airs for the rustic dancers.

As ten o'clock, the hour appointed for the religious marriage ceremony, approached, some three hundred guests assembled in or about the large hall of the Palace, where an altar had been arranged. After a short period of waiting, during which the civil ceremony was taking place, the smiling Princess entered the hall at the same time as her future husband.

The Princess wore a dress of silver, and her heavy silver train was carried by four tiny girls, two of whom were Brownies from the Princess's own troop of Girl Guides.

The Queen Mother remained seated during the long religious ceremony between her two daughters, ex-Queen Elizabeth of Greece and Queen Marie of Yugoslavia. Little Prince Michael sat alert and eager beside his father, the King, taking in every detail of the lengthy proceedings.

POPE'S BLESSING.

The Archbishop of Bukharest performed the wedding ceremony, and the Abbé Vladimir, brother of the Minister of Foreign Affairs, read an address, which brought tears to the eyes of some of the hearers, begging the Princess not to forget the Carpathians and the lovely plains of her birthplace.

The Princess was conducted to the altar by her brother, King Carol, and, on the conclusion of the ceremony, the happy couple were presented with a special written message of blessing from the Pope.

STILL A RUMANIAN.

After the ceremony the bridal pair drove in a State carriage through the cheering crowds to the military cemetery, where they laid a wreath of beautiful flowers on the memorial dedicated to those who fell in the War.

Before the civil ceremony the Princess signed a legal declaration affirming her maintenance of Rumanian citizenship in spite of her marriage.

The young couple are leaving this afternoon for the little castle of Bran, in the mountains, which has been placed at their disposal for the period of the honeymoon, after which they will proceed to Munich, where they intend to reside.

A great reception and ball took place in the castle of Pelesh last night, to which six hundred guests were invited.

The Woman's Page.

This feature is unavoidably held over until to-morrow's issue.

DAVIS CUP FIGHT.

GREAT BRITAIN GAME LOSERS.

FRENCH SUPREMACY CHALLENGED.

WONDERFUL PLAY BY AUSTIN AND PERRY.

PARIS, Sunday.

THE greatest losing fight that has ever been made for the Davis Cup was made by Great Britain to-day when she just failed, by three matches to two, to wrest from France the trophy that France now holds for the fifth successive year. If this challenge round could have been won by grit alone the Cup would be Britain's to-day. The *régime* of France in world tennis is undoubtedly coming to an end, and how nearly Britain came to ending it is told by the scores.

France had to muster every ounce of her waning skill to pull through, and there was even a touch of desperation in her play. Nevertheless, none will withhold the praise due to her players for their steady defence of a trophy which they have won for five years in succession.

At the same time the past belongs to the past. France can look back; England can look forward, and the vista of the future is bright with the highest promises. All aspiring tennis nations must be jealous of England in the latter's possession of two such great players as H. W. Austin and F. J. Perry. Their destiny is assured by their play in this year's matches, and few there can be who, in the years immediately ahead, will be able to check their advance to the honour which France has won. There were many times during this tie when the issue wavered in the balance. But England's players were at a disadvantage. They were new to the experience of fighting for the Cup; they were young, and, finally, their tennis lacked just the depth of cunning which undermines the confidence of an opponent. This cannot be taught, but it must be learned from experience. France is jubilant with her success, which she knew to be seriously menaced.

As soon as the tie began Austin's bid against Cochet failed narrowly. The defeat of Borotra by Perry made France desperately anxious, but her win in the doubles calmed her fears.

FRANCE'S ONLY HOPE.

Coming to the last day, France's only hope was Cochet. Austin beat Borotra, and the burden of keeping the Cup fell to the little Lyons wizard, whose recent form has been anything but a pillar on which to build hope. But to-day Cochet was not the Cochet of Wimbledon. He strove to recall his genius from the past, and he succeeded. He swept away the nervousness which seemed to have overcome him at the beginning of the match, and, despite the treacherous condition of the court caused by the rain, he treated the spectators to a display of lawn tennis reminiscent of his greatest days. His placing was deadly accurate, and he found the extreme corners of the court with all his old precision. Perry played a great fighting game for England, and, in spite of making some perilous stumbles at the moment of making his strokes, he soon ran away for a 4-1 lead. But his luck was out. He seemed to be upset by some bad line decision, against which the crowd protested, and Cochet pulled up to take the set.

Rain continued to fall heavily, and, with so much depending on the result, it was ridiculous to carry on. With both slithering about the court in the second set, Perry succeeded in getting away for a 5-1 lead, at which point play was stopped. Perry won the next game on resuming, and levelled at one set all.

Austin was in his very best form against Borotra, and played a confident and "brainy" game. He left the spectacular to Borotra, and concentrated on making every shot a move in a deeply-laid scheme. So well did he succeed in these tactics that he often had Borotra puzzled. Borotra was not his old exhilarating self, and, instead of being the gay cavalier, he was worried by his inability to hold Austin. He repeatedly shook his head, lifted his hands in despair, and pulled at his beret as if in search of inspiration.

[A description of the matches will be found on page 11.]

BETROTHAL OF KING ALFONSO'S ELDER DAUGHTER.

FROM REUTER'S CORRESPONDENT.

FONTAINEBLEAU, Sunday.

The betrothal is officially announced to-day of the Infanta Beatrice, theelder daughter of King Alfonso, to her cousin, Prince Alvaro, of Bourbon, Orleans.

The Prince and his brother, Prince Alonzo, are at present on a visit to the Spanish Royal family.

The Princess is twenty-two, whilst her fiancé is a few months younger. The marriage will probably take place sometime in the autumn.

DUBLIN HOSPITAL "SWEEPS."

ROTUNDA DECIDES TO PARTICIPATE.

BOARD'S MAJORITY DECISION.

THE Board of Governors of the Rotunda Hospital, Dublin, has decided by a two-thirds majority of its members that the institution shall participate in the sweepstakes promoted and organised by the Irish Hospitals' Trust, Ltd. It is considered unlikely that the hospital will be permitted to join in the sweepstake on the Manchester November Handicap, as its inclusion now would mean that arrangements already made by the sweepstake authorities would be upset. In all probability the Rotunda Hospital will be asked to wait for the next sweepstake, which will be held on the Grand National in 1932. No official decision to this effect has yet been reached by the Hospitals' Trust, Ltd., but present circumstances point in that direction.

The decision of the Rotunda Hospital Board of Governors has created much discussion in the city and elsewhere. Since sweepstakes were first legalised in the Irish Free State the authorities of the Rotunda Hospital have been strongly opposed to the principle of "sweeps," which, it was said, encouraged gambling and other vices.

THE VOTING.

The Archbishop of Dublin (the Most Rev. Dr. Gregg), who has expressed disapproval of sweepstakes in recent sermons and speeches, is a member of the Hospital Committee, and, indeed, presided at the meeting of the Committee at which the decision to join the sweepstakes was taken. The voting was seventeen in favour of sweepstakes to eight against. The members of the Board agreed mutually that no report of the proceedings, beyond a bare announcement of the decision, should be made public; but since then it has become known that the Archbishop of Dublin and others who agree with his view expressed their opinions in pretty plain terms. Individual members of the Board are reluctant to discuss or comment on the decision, or on the proceedings at the meeting, beyond making it quite clear that there was no heat in the speeches, that both sides were heard at length, and then it came to a straight vote.

The Archbishop of Dublin declines to discuss, or say anything on, the decision.

MRS. GREGG'S FUND.

The appeal made by Mrs. Gregg, wife of the Archbishop, for funds to support the Rotunda Hospital now collapses. One specific ground put forward in support of this appeal, to which, roughly, thirteen hundred pounds had been subscribed, was that the hospital was completely independent of sweepstakes, and would not take any benefits secured by such methods.

In view of the Board's decision, the money already contributed must be returned to subscribers. This decision was made also at the Board meeting, and it is learned that the work of returning the subscriptions will be undertaken this week.

Many prominent Irishmen, whose opinions on the merits and demerits of sweepstakes are well known, are members of the Board of Governors of the Rotunda Hospital. They include Mr. Garrett W. Walker, Mr. George N. Jacob, Mr. Alexander D. Orr, Dr. E. Hastings Tweedy, the Ven. the Archdeacon of Dublin, Alderman Myles Keogh, Dr. T. P. C. Kirkpatrick, the Rev. Canon F. H. Lewis-Crosby, Mr. Richard P. Pim, Captain A. Ronald Nutting, Alderman Hubbard Clark, Professor E. H. Alton, the Right Hon. H. G. Burgess, Mr. C. E. Riley, Baron de Freyne, Mr. Henry B. Pollock, the Earl of Wicklow, Lord HolmPatrick, Dr. Gibbon Fitzgibbon, Mr. H. C. Hamilton, Mr. William Stewart, Dr. Bethel Solomons (Master).

LATE NEWS.

BY SPECIAL ARRANGEMENT WITH "THE TIMES."

THE LESSON FOR BRITAIN.

EFFECT OF LACK OF CONFIDENCE.

The Times, in an editorial article, says:—The main lesson of the international crisis for this country is that national stability depends upon the measure in which a State can inspire confidence, not only abroad, but among its own nationals. It is precisely a lack of confidence in the direction of its domestic policy to meet its needs and conform to the limits of its resources from which this nation has the most to fear.

There is no sign whatever (proceeds *The Times*) that the Government are ready to take any effective steps to avert a danger of which Mr. Snowden himself has given the most portentous warning. In his Budget speech he based his hopes of economies on the work of the Royal Commission on Unemployment Insurance and of the Economy Committee. The interim report of the Royal Commission treated unemployment in strict obedience to the Government's instructions as an emergency problem. The Government's treatment of the report is a denial that any emergency exists. As a result of the report, they have produced a bill, which, in addition to other defects, must fail to produce any but a negligible economy. The fact is a sinister omen for the Report of the Economy Committee, for that forthcoming document, too, can now only expect the summary rejecting of any of its recommendations, which conflict with the Socialist theory that public expenditure is an admirable engine for the redistribution of wealth.

LACK OF ECONOMY.

Mr. Baldwin was amply justified in declaring at Sevenoaks on Saturday that the present Government can only be relied upon to swell already swollen expenditure. To make matters worse, they and their Liberal allies refuse to try any variation of our fiscal system, which might prove both an alternative source of revenue and an industrial tonic. Mr. Baldwin's explanations that a Conservative Government would insist that tariffs should be experimental, break in vain upon the rock of official bigotry. Sir Herbert Samuel, at Darwen, responds with an imaginary picture of a despotic and expensive Tariff Commission dictating the raising of prices from behind closed doors in defiance of the will of Parliament. This picture, as Captain Guest showed in a letter published on Saturday, is a travesty of what a Tariff Commission in this country would do, and is symptomatic of the policy of all-embracing negation to which both the artist and the Government which he supports have been reduced. The results of refusing to save, and of refusing even to move, are written in the national accounts. When the audit is held a neglected and suffering nation will look for a better excuse than that its directors have been thoughtful for others.

A determined effort is being made by the Hungarian Government to ensure a satisfactory sale of the crops, and so assist the large agrarian population (says Reuter). The Minister of Finance yesterday issued two decrees, one allowing grain merchants to dispose of the sums necessary for the purchase of these crops and also making it possible to borrow money for this purpose when necessary, while the other decree releases from bank deposits the sums necessary for the settlement of bills of exchange falling due and discounted by banks.

PILGRIMAGE OF FAITH.

MOUNTAIN TOP DEVOTIONS.

CROAGH PATRICK ANNIVERSARY.

FROM OUR REPORTER.

WESTPORT, Sunday.

DAWN broke this morning, ragged and grey, on the spectacle of a thousand ardent pilgrims trudging laboriously, in long winding columns, up the steep slopes of Croagh Patrick, treading the path which St. Patrick trod fifteen hundred years ago. They surged up the mountain side from midnight until noon, in a ceaseless stream, towards the lofty summit which towered above them concealed from view by forbidding clouds. A drenching downpour which broke out in the early hours failed to discourage them, and later the weather turned gloriously fine.

Those who have made the pilgrimage year after year agree that this is the best weather that has been experienced for many a year. Over thirty thousand people were poured into Westport during the week, and every corner of Ireland must have contributed its quota, apart from visitors from other lands. Throughout this morning loaded 'buses disgorged their human freights at the foot of Croagh Patrick, cars and cycles converged upon it from every direction, and aged peasant women, weighed down with years, but upheld with burning faith, walked all night to reach the mountain this morning.

Before beginning the long climb, in company with artisans from the cities, nuns, priests and friars, and smartly dressed tourists, many trudged barefooted over the mud, rocks, turf and sharp-edged shifting stones, and then, on arrival at the crest, dropped on their bared knees to make the Stations of the Cross. By eleven o'clock close on two thousand people must have been gathered on the mountain in the cold swirling mist, with reinforcements pouring up every moment. Crowds waited with unbroken fasts for the hour to attend Mass in the little oratory celebrated by twenty-five priests and monks, including six from the United States. Amongst those who attended was noticed Mr. Fitzgerald-Kenney, the Minister for Justice.

IRISH PEOPLE'S FAITH.

A sermon was delivered on the summit by the Rev. Father Flannan, O.S.F.C., Cork, who, in reference to St. Patrick's retirement to solitude, and his one desire was to pray for the people of Ireland that God would keep intact their faith. That St. Patrick's prayers was granted they could scarcely doubt, for what else could account for the steadfast adherence of the Irish people to that faith which he planted? St. Patrick's work was, perhaps unparalleled in the missionary history of the Church. It required a long and laborious preparation which he underwent under Divine guidance. Having been prepared for his mission by God St. Patrick set out to win Ireland for Christ, and that his success had surpassed his fondest dreams they could well imagine. He had achieved a religious and social upheaval by his teaching to Irish social life, not by the total destruction of already existing laws, but by a careful revision and adaptation of those laws to his new teaching. He knew much more than many of their modern statesmen about the true social function of religion. St. Patrick recognised both in theory and by his practices that true nationality could be based on religion only, and that the best citizen was he who was first the best Christian. It was upon the mountain that Patrick secured the foundation of that Irish spiritual Empire which had lasted even to their own day. His influence still lived, and, inspired by it, they had struggled up the mountain.

DR. GILMARTIN.

A sermon in Irish was preached by the Rev. E. O'Donoghue, of Louisburgh. The Archbishop of Tuam, Dr. Gilmartin, who preached at Westport Cathedral this morning, said that, about some of the details of St. Patrick's life there might be uncertainty, but it was absolutely certain that the Church be founded in Ireland was the identical Catholic Church of today.

They had been robbed of their Church and Church land, but they had kept the faith which St. Patrick begot them, and, in that faith, they were richer than if they possessed all the treasures of this world. The Protestant Church had Henry the Eighth and Elizabeth, but the Catholic Church had St. Patrick. These could not exist in the same fold.

Dr. Healy, in his "Life of St. Patrick," stated that while St. Patrick was praying and fasting for Ireland on the summit of Croagh Patrick, he sent a message of homage and subjection to the new Pope, Leo the Great, and the annals of Ulster of the year 441 recorded what appeared to be the Pope's reply, as follows:—

"Leo ordained forty-second Bishop of the Church of Rome, and Patrick, the Bishop, was approved in the Catholic Faith."

MESSAGE TO THE POPE.

In any case this quotation was evidence that St. Patrick, who was sent by Celestine, was approved by Leo. If St. Patrick could be with them in body as well as in spirit, the Archbishop said, he believed he would exhort them to send a message of loyalty and sympathy to the present successor of Celestine and Leo, whose battle for the rights of the Church and the rights of conscience was commanding the admiration of the Christian world. He was sure that he had their enthusiastic approval in sending the following message to His Holiness:—

"Many thousands of children of St. Patrick, joined by the Archbishop, clergy and people of the Archdiocese of Tuam in the annual national pilgrimage to Croagh Patrick, most humbly offer their prayers, allegiance and sympathy to Pius XI. on the splendid stand His Holiness is making for the rights of the Church and the rights of conscience."

TO-DAY'S INDEX.

	Page.
LEADING ARTICLES:	
Gold for France	6
The North-West Frontier	6
The Davis Cup	6
A Turning Tide	6
SPECIAL ARTICLES:	
An Irishman's Diary	4
Notes from the "National"	4
BROADCASTING PROGRAMMES	4
GENERAL:	
Air Race for King's Cup	7
A Southern Letter	4
Chevis Poison Case	7
Croagh Patrick Pilgrimage	8
Dublin Hospital "Sweeps"	7
High Water	8
Ibanez Flees from Chile	8
New Bank to Aid Germany	7
Priest Shot Dead at the Altar	7
Princess Ileana's Wedding	7
The Screen	7
To-day's Engagements	8
University College, Dublin	8
Victims of Gas Fumes	8
LETTER TO THE EDITOR:	
War on the Slums	6
FINANCIAL NEWS AND MARKETS	3
SPORTING NEWS	9-11

THRILLING RACE FOR KING'S CUP.

AIRMAN WINS BY THREE MINUTES.

WOMEN PILOTS BEATEN.

THE air race for the King's Cup, the most coveted trophy that English aviators can complete for, was won on Saturday by Flying Officer E. C. T. Edwards at an average speed of 117.8 m.p.h. He piloted a Blackburn "Lebird," Mark IV., machine, owned by Mr. Robert McAlpine.

He landed at Heston Air Park at 6.34 p.m., only three minutes ahead of Flight Lieutenant F. G. Gibbons in a Spartan plane, who maintained an average speed of 109.1 m.p.h.

Lieutenant P. G. Tremayne-Rodd, R.N., flying Miss Peggy Salaman's Puss Moth was third. His average speed was 127.5 m.p.h.

When Flying Officer Edwards arrived at Heston rain was falling heavily. A thousand people rushed towards his plane, and cheered as it came to a standstill in front of the clubhouse.

He said: "It was pretty hard going at times. The visibility was not over good, but Mr. McAlpine's plane stood me in good stead.

"I feel sure after I had left Bristol that I had overtaken Flight Lieutenant Gibbons, although in the bad visibility I never once saw him during those last exciting minutes.

"I knew it was neck or nothing—I went all out."

Flying Officer Edwards, who is a former Oxford rowing Blue, was Miss Winifred Spooner's companion when they fell into the Mediterranean at night during an attempt on a "record" flight to the Cape and back.

There was a tremendous duel over the last lap of ninety-four miles, from Bristol to London, between Edwards and Gibbons. They had timed in at the same moment at Bristol and left at the same time.

There were forty entrants this year, including six women, four of whom—Lady Bailey, wife of Sir Abe Bailey; Miss Diana Guest, daughter of the Hon. F. E. Guest; Miss Winifred Brown (last year's winner) and Miss Delia Crossley, daughter of Sir Kenneth Crossley—piloted their own machines.

Miss Brown retired after making a forced landing at Hickleton and bursting a tyre.

FLYING-OFFICER EDWARDS.

Miss Guest retired after reaching Leeds, and Lady Bailey after two hours in the air.

Miss Crossley was the only woman to complete the course. She was the last arrival but one.

The finishing times of the first ten were:—

1—Flying-Officer Edwards, 6h. 34m.
2—Flight-Lieutenant F. G. Gibbons, 6h. 37m.
3—Lieutenant Geoffrey Rodd, R.N., 6h. 54m.
4—Mr. L. M. J. Balfour, 6h. 59m.
5—Flight-Lieutenant E. A. Healy, 7h.
6—Squadron-Leader J. M. Robb, D.S.O., 7h. 8m.
7—Mr. A. C. Jackaman, 7h. 13m.
8—Mr. A. C. Irwin, 7h. 14m.
9—Mr. C. S. Napier, 7h. 16m.
10—Flight-Lieutenant Dawson, 7h. 17m.

Mr. J. Grierson, who had been third at Bristol, finished eleventh.

CHEVIS POISON CASE.

A MYSTERIOUS TELEGRAM.

POLICE INQUIRIES IN DUBLIN.

DUBLIN detectives since last Saturday morning have been seeking to elucidate the mystery surrounding a telegram which, it is stated, was sent from a post office in Dublin, and was received at Argyle road, Boscombe, Leicestershire, by Sir William Chevis, father of Lieutenant Hubert George Chevis, of the Royal Artillery, Blackdown, Camp, Aldershot. Lieutenant Chevis died of strychinine poisoning on the 21st of last month, shortly after he and his wife had eaten some partridge that had been imported from Manchuria.

The telegram, which apparently was sent on the 23rd June, and was unsigned, read:—"Hooray, hooray, hooray." It was given to the Boscombe police, and Superintendent Stovell, of Farnham, communicated with the Civic Guard in Dublin, who, it is understood, also received a request from Scotland Yard, to inspect the registers of city chemists for records of sales of strychnine for some time before the death of Lieutenant Chevis.

So far as can be ascertained the telegram was given in by a man who is described as being about 50 years of age, short, and of slight build, with grey hair showing under a grey hat. He is said to have been wearing a smartly cut grey tweed suit, and to have had a grey moustache close cropped.

On the back of the telegram a name was written, and also the address of a Dublin hotel, but the police on going to the hotel were informed that no one of the name given on the back of the telegram had been registered there, not could they find anyone who had seen a man of the dscription mentioned in the hotel.

The detectives have been visiting the shops of chemists in the city, and examining the registers of sales of poison with the object of tracing any sale of strychnine within the last three months that would throw any light on the death of Lieutenant Chevis, and it is understood that in an outlying chemist's shop they found an entry of a sale of strychnine to a person registered in a name corresponding to a name that they have in their possession. It is further understood that the police have in their possession the name of a woman, and are still pursuing their inquiries.

COMMUNIST RIOT IN BRUSSELS.

AN "INVASION" FROM LIEGE: FIFTY ARRESTS.

FROM REUTER'S CORRESPONDENT.

BRUSSELS, Sunday.

The Sunday rest of Brussels was disturbed by Communist rioting to-day.

A party of fifty Communists, including several women, drove in from Liege to-day in a motor coach.

They organised an open-air meeting in conjunction with some local friends. The police came up to disperse the meeting and take the names of the speakers. A violent affray with fists and sticks ensued. A police commissary was seriously wounded in the head and several constables were also wounded.

Police reinforcements were sent for and the rioters were encircled, fifty being arrested. Loaded sticks, revolvers and ammunition were found in the motor coach.

PILGRIMAGE TO CROAGH PATRICK.

Pilgrims ascending the mountain. Inset: Arrival at the church on the summit.

AMONG THE HILLS.

A PLEASANT NEW DEPARTURE.

TWO HAPPY HOSTELS.

FROM OUR SPECIAL REPRESENTATIVE.
WICKLOW HILLS, Sunday.

HALF-WAY between Annamoe and Glendalough there is a hill that is gold in spring and purple in summer. A grey ribbon of road rides across it, and there is a cottage that has sheltered no tenant for many a long day; for Laragh Hill, for all its loveliness, is a lonely place.

A week ago strangers came and opened the gate of the garden. Thereafter many hands were busy with paint and whitewash, and the rooms that had grown silent re-echoed to the laughter and song of young voices.

On Saturday evening a 'bus took me from St. Stephen's Green to Laragh, and there, as the guest of the new tenants, I stayed until to-day. Two lusty brown-skinned and bare-legged youths in shorts and shirts, met me at the foot of the hill. They were members of the newly-formed Irish Youth Hostel Association, or—to give it its Gaelic title—*An Oige*. It was evident that they had been foraging: for they bore between them innumerable strangely-shaped packages, a tightly-packed ruck-sack, and a tin of paraffin oil.

As we climbed to their newly-acquired headquarters we espied, ahead of us, two bare-headed girls, in workmanlike frocks. They, my companions informed me, were also members of the Association, and were bound for their own separate hostel, a mile further along our route.

COOKING A MEAL.

In a little while we came to a wood of pine trees, where the light wind flecked the grasses to and fro. There in a clearing a girl in a flowered frock was building a great fire of branches, running hither and thither for her tinder. Now half-hidden from view, now completely obscured by the swirling smoke of the log fire, she seemed, with fleeting feet and her hair floating behind her, like some Dryad of the woods.

We crossed a wall of loose stones and found that the Dryad had sisters—at least she had companions, who were engaged in cooking. The smell of omelettes and bacon intermingled with that of the pine logs, and in a moment our introductions were over and we were sampling the repast. That meal was as long as it was appetising. Relays of volunteers took it in turn with pot and pan, for no sooner did its seem that the wants of one individual had been satisfied than a new call was made on the culinary workers. Newcomers in ones and twos—all apparently coming from different points of the compass—hailed us from the road-side, or loomed up through the trees, and, without more ado than to say "Hallo everybody," slipped their packs from their shoulders and joined the circle round the fire. Each one had a membership card, a veritable passport, complete with photograph and description.

As dusk drew on, however, the roads from Dublin and Wicklow, from Bray and Enniskerry, brought fewer and fewer additions to the circle, and soon, when pipes and cigarettes had been lit, the party went, according to sex, to their various hostels. Most, if not all, of the trampers—a Dublin solicitor, an official of the Great Northern Railway and a Trinity College lecturer, lying on my camp bed, which, with blankets and bedding, is provided for every member at the cost of 1s. per night, I learned that one of the objects of the Association is to familiarise the youth of Ireland with their own country and its history, and to provide healthy opportunities for the exchange of ideas. The Association hopes to provide a chain of hostels throughout Wicklow and other Irish places of interest. At present four such hostels are in operation in County Wicklow, the two at Laragh and two at Lough Dan, and others are in the course of preparation. Every hostel has its own storeroom, where members can purchase foodstuffs and other commodities. I slept well, and was awakened by some of the earlier risers setting out for Church.

THE WOMEN'S HOSTEL.

During the day I visited the Women's Hostel in the grounds of Laragh House. Here, close to the farm, a residence formerly occupied by the steward of the estate, has been turned into camping quarters as ideal as one could wish, with large airy bedrooms, dining and living quarters, and every convenience for cooking. From here I saw the tenants of last night set out on their various routes, a happy party of carefree, healthy, laughing girls.

It has been difficult in writing this article to avoid using a term, which for some reason is becoming increasingly popular as a means of referring to walkers and the art of walking. According to one of the most modern English dictionaries the term "to hike" means "to pull up, to draw back."

The young walkers of Ireland who were my very good hosts of yesterday and to-day, would not, I feel sure, be content that these definitions should be applied to their methods of recreational exercise. Their Association represents, to my mind at least, a great forward step, and not a retrograde one, in the national life. Let me then, in remembering them and their ideals, refer to them as *shulers*, an old Irish term that confers a certain dignity on all those who tramp the roads of Ireland. And real good *shulers* they are.

WEATHER FORECAST.

General Inference.—A depression centred near East Scotland is almost stationary. A secondary is crossing Southern England, and there are indications of another secondary approaching our south-west coasts. Unsettled weather will continue.

Ireland.—Light or moderate westerly wind; variable; cloudy; some showers; rather cool.

Sea Passages.—Irish Sea and St. George's Channel.—Light or moderate westerly wind; occasional showers; visibility good; sea slight.

Dixon and Hempenstall Barometers and Thermometers. 12 Suffolk street, Dublin.—(Advt.)

THE SUN.

	To-day.	To-morrow.
RISES	5.31	5.33
SETS	9.31	9.30
LIGHTING-UP TIME	10.31	10.30

HIGH WATER—DUBLIN.

MORNING	10.45	11.35
EVENING	11. 6	11.52

SCIENCE WHITE CLEANER

For Tennis Shoes, Buckskin, Saddle Girths, Cricket Pads, Sun Helmets, etc.
Also in Sun-Tan Shade for Brown Canvas Shoes.
In Cartons containing Tray and Sponge, 9d. Glass Jars, 6d. Also 2d. Blocks.

NEW CHURCH FOR SHANKILL.

BLESSING OF THE CORNER STONE.

CEREMONY PERFORMED BY ARCHBISHOP.

The Most Rev. Dr. Byrne, Archbishop of Dublin, solemnly blessed the corner stone of the new Church of St. Anne at Shankill, Co. Dublin, yesterday.

Of beautiful design in the Romanesque style, it stands on a commanding site in the Vale of Shanganagh.

On his arrival at the outskirts of the parish, at Loughlinstown, his Grace was received by a great gathering of the parishioners and a guard of honour of the Irish National Foresters in costume. He was escorted by a procession to the church site, where troops of Catholic Boy Scouts formed another guard of honour. The ceremony was witnessed by several thousand people.

His Grace was assisted by the Rev. J. Killeen, C.C., Ballybrack; the Rev. J. Ryan, C.C., Blackrock; the Rev. M. Murphy, C.C., Pro-Cathedral, Dublin, Master of Ceremonies, and Very Rev. J. P. Sherwin, P.P., Ballybrack.

The other clergy present were:—Very Rev. J Canon Kelly, P.P., V.F., Sandyford; Very Rev. R. F. Canon Bowden, P.P., Bray; Very Rev. J. Ryan, P.P., Foxrock; Very Rev. J. Flanagan, P.P., Fairview; the Very Rev. J. Kennedy, P.P., Enniskerry; the Rev. J. Redmond, C.C., Ballybrack; the Rev. F. A. Gleeson, C.C., Bray; the Rev. C. Finegan, C.C., Cabinteely; the Rev. J. Dwyer, C.C., Dublin; the Rev. G. Henry, Fairview; the Rev. M. Sheehan, do.

THE PUBLIC MEETING.

After the ceremony, His Grave presided at a public meeting, when the Very Rev. Father Sherwin, P.P., submitted his report, in which he stated that they had a considerable portion of the work already commenced. The need for the church at Shankill was a long-felt want, and the people prayed for that day when His Grace would bless the corner stone of their church. When His Grace appointed him to that parish he requested him, as soon as the work of renovating the parish church was completed, to take in hands this more needed task of erecting the church at Shankill. The site was given by Mr. Patrick Field, who had also provided that, if a parochial house or presbytery were ever necessary, it could be erected in the grounds. (Applause.) The new church was being built of local granite, to the design of Messrs. Ogilan and Coleman, architects. The building of the whole church could not yet be entertained, but they had determined to build such portion as would solve the necessities of the people. The portion of the church which they were building would cost about £11,000 or £12,000—the chancel would cost another £2,000, and the apse £1,500. He had received £4,800 towards the cost. (Applause.)

"EPOCH-MAKING EVENT."

His Grace, in congratulating Father Sherwin on the manner in which he had proceeded with the work, said to him personally that it was a great pleasure and delight to come amongst the people of that district on that occasion. The building of the parochial church was an epoch making event anywhere, but especially amongst their people. There was one work which always gave him great pleasure, and that was laying the foundation stone of a church. When he looked into the future, and saw a great highway passing by that church to the South of Ireland, he saw also another highway—a ladder reaching from this church to Heaven—angels ascending and descending, bearing the prayers of the faithful.

Since he became Archbishop of that diocese he had worried a great deal about that district of Tillystown. It was a poor one, and the church was badly needed. The Library was scarcely a suitable place in which to worship, and he thought how difficult it would be to find either a site or the means of building the church. But God had provided both for them. Mr. Field, a very generous benefactor, had done yeoman work in giving the site, and God would reward him. (Applause.)

Mr. J. M. Fitzgerald, K.C., in moving that a subscription list be opened, said they hoped to see erected a church which would not only be a source of pride to their Archbishop, but would be a noble monument to the devotion and zeal of their parish.

Count O'Byrne, who seconded, said his Grace had been described as the greatest church builder in the annals of the diocese, but he should also be described as the most generous. (Applause.)

Amongst the subscriptions received were:—His Grace, £1,000; Mr. J. P. Butler, Killiney, £250; the Ven. Rev. Father Sherwin, £100; Miss Synnott, £50; Mr. J. Devlin, B.L., Sandycove, and Mrs. Devlin, £25; Count O'Byrne, £20.

On the motion of Major Tease, seconded by Mr. Owen Clarke, a vote of thanks was passed to his Grace.

Amongst those present were: — Countess van Cutsem, Lady Finlay, Messrs. R. J. Kidney, E. M. Lloyd, P. J. Hernon, Manager Dun Laoghaire Borough; S. M. Ashlin, T. A. Coleman, J. P. Butler, J. Delahunty, P. Field, T. Field, Misses Healy, Jules Vambech.

TO-DAY'S ENGAGEMENTS.

High Courts and Circuit Courts—The Castle, 11 a.m.
Circuit Criminal Court, Green street — 11 a.m.
Rotary Club Luncheon—Clery's, 1 p.m.
Hibernian Bank Meeting—College Green, 1 p.m.
Dublin County Council—7 p.m.

AMUSEMENTS.

Gaiety Theatre—"My Wife's Family."
Abbey Theatre—"Mountain Dew."
Sackville Cinema—"Outside the Law" and "Mountain Justice."
Metropole Cinema—"Africa Speaks" and "Men Without Law."
Grafton Cinema—"Dreyfus" and "How He Lied to Her Husband."
Savoy Cinema—"Trader Horn."
Corinthian Cinema—"Fair Warning."
Theatre Royal—"The Skin Game."
Pavilion Cinema, Dun Laoghaire—"Midnight Mystery" and "Shooting Straight."
Capitol Cinema—"Only Saps Work," "The Hot Air Merchant" and Variety.

Mr. A. Hone, an Englishman, was drowned while bathing at Parry's Beach, Madras, yesterday. Mr. Hone, who was only thirty (says Reuter), and the manager of a British firm at Madras, leaves a wife and two children. The latter are now at Darjeeling.

PILGRIMAGE TO CROAGH PATRICK

A wayside prayer.

On right: A pilgrim climbing on his hands and knees.

CITY MANAGER AND CORK DOCTORS.

"NO CAUSE FOR DISPUTE."

REFUSAL TO TREAT PATIENTS.

MR. Philip Monahan, Cork City Manager, replying to a letter from Mr. C. T. F. Russell, solicitor, defending the action of Dr. Barter, visiting ophthalmic surgeon to Cork County Home, and of some Cork doctors, in refusing to treat school children of the county, points out that statements in the letter are "entirely misleading."

It will be recalled that Dr. Barter's resignation was called for by the Ministry of Health on the grounds that he refused to treat children admitted to hospital under the schools' medical services scheme.

Referring to the statement that Dr. Barter fully explained to him on the evening before the meeting that the objection of the Munster Ophthalmological and Laryngological Society was to the proposed standard of weekly income, which would entitle patients to be treated under the scheme, Mr. Monahan states:—

"It suggests that the question of means was the only question in dispute. If Dr. Barter endeavoured to convey such a meaning to me he failed. His failure may well be due to my stupidity, but the course of our conversation leads me to believe that he did not intend to convey to me that one point alone was in dispute.

"The conversation began on my initiative. I sought to avoid the unpleasant task which was to be mine on the following day, and I suggested to Dr. Barter that his society had no cause for dispute with the County Hospital. I reminded him that on the question of fees no question of extra maintenance cost arose. I reminded him also that the hospital had employed a doctor approved by his society, and I was aware that an offer had been made to that society to deal with the question of paying patients as they arose, on a statement of means, which his society had admitted was satisfactory.

"So far from Dr. Barter explaining the position to me, it was I who explained the position to him, in the hope that it would be unnecessary to call for his resignation. He complained of the refusal of the Minister for Local Government and Public Health to discuss the matter with his society, suggesting that I should endeavour to bring about a meeting. To that I replied that I could not intervene in the matter of the dispute with the Board of Health. I pointed out that his society was insisting on the employment of a full-time ophthalmic surgeon. I explained that I thought it an impertinence on the part of his society to attempt to take upon itself the powers of the Minister to decide such a question. In my own mind, I thought him presumptuous in thinking for a moment that the Minister would discuss the propriety of his society exacting fees from men earning 30s. or 35s. a week. So much for Dr. Barter's full explanation to me.

"As regards the refusal to treat patients, it is possible that no urgent case was referred treatment. In one case I am aware of, doctors actually refused to see a child. Apart from the callous nature of such conduct, it is more important to point out that this refusal of treatment was a refusal to carry out their own undertaking, given in writing."

BIG DEATH-ROLL IN FIRE.

AGED POOR HOME DESTROYED.

FROM REUTER'S CORRESPONDENT.
PITTSBURG, Saturday.

Thirty-three inmates of the Little Sisters of the Poor Home for the Aged are dead, twenty are missing, and the number of injured is estimated at 195 following a fire which broke out here late last night.

In the raging inferno that enveloped the helpless old people many pathetic sights were witnessed. Some of the inmates were blind, and numbers prayed on their knees while the flames licked their night clothes, others, forgetting in their terror their sixty or eighty years, leapt from the upper storeys into fire nets spread below.

The heavy loss is due to the fact that most of the inmates were abed when the fire broke out. The nuns and religious brothers of a neighbouring order performed many deeds of heroism in rescuing the aged folk, but their modesty is such that it is difficult to get them to give an account of their bravery.

LEINSTER CHAMPIONS.

Pembroke S.C. representatives—Misses M. Ashenhurst, P. Morgan-Byrne, Sherlock and P. O'Neill—who won the Ladies' Flying Squadron Championship of Leinster, at the Pembroke Swimming Club's Gala at Blackrock Baths on Saturday last.

ALSATIANS ON SHOW

GERMAN JUDGE AT DUBLIN EXHIBITION.

An exhibition of Alsatian dogs, under the auspices of the Alsatian or German Shepherd Dog Club, and with the licence of the Irish Kennel Club, was held on Saturday last at Clarke's Riding Academy, Montpelier Hill, Dublin. There were close on 130 entries in the sixteen classes, some of the exhibitors being from Northern Ireland and England.

Excellent specimens of the Alsatian breed were on view, and the winner of the Green Star, both in gait and outline, was greatly admired.

The judge in the show classes was Herr Schertel, who came specially from Germany for the work, and his awards were generally

HERR SCHERTEL.

approved. The general arrangements were carried out under the supervision of Mr. D. J. Smyth, hon. secretary; Miss G. M. Bligh, Mr. F. C. Bernard and Mr. H. L. Lochner.

THE AWARDS.

The following were the awards:—

Puppy, Dog—1, Signora Hilda White, Parkwood road, Boscombe, Hants—Shah-Adhan of Mektub; 2, Mrs. D. Bradley, The Rectory, Bangor, Co. Down—Klaus of Pickie; 3, Lady Mildred Grace, Monkstown, Co. Dublin—Regent.

Novice, Dog—1, John J. McCann, Terenure road, Dublin—Bran Chualain; 2, Dr. E. O Hogain, Rathgar road, Dublin—Dolf of Cuala; 3, Miss E. Kidd, Folly lane, Armagh—Arno of Erne.

Yearling, Dog—1, Mr. E. F. Tuke, Charleville avenue, North Strand, Dublin—Wolf of Camac; 2, Miss G. M. Bligh, Brittas, Nobber, Co. Meath—Kastor of Brittas; 3, Dr. John J. McCann—Brau Chualain.

Graduate, Dog—1, W. J. Furlong, Roebuck, Dundrum, Co. Dublin—Lash; 2, Mr. E. F. Tuke—Wolf of Camac; 3, Mrs. D. B. Bradley—Garrymhor Klodo.

Limit, Dog—1, Mr. John Colgan, junior, Knockbreda road, Belfast—Lord Bobs of the Flush; 2, W. J. Furlong, Lash; 3, Mr. F. W. Parks, Bow street, Lisburn—Arno of Charleville.

Open, Dog—1, Mr. J. Colgan—Lord Bobs of the Flush; 2, Mr. J. B. Hamill, Ormeau road, Belfast—Lord Alexette of Carville; 3, Mr. F. W. Parks—Arno of Charleville.

Puppy, Bitch—1, Signora Hilda White—Shah-Najj of Mektub; 2, Mr. E. P. Rowe—Fraulein Blitzen; 3, Mr. W. O'D. Campbell, North Great George's street, Dublin—Anita of Brittas.

Novice, Bitch—1, Mr. B. O'Connor, Appian Way, Dublin—Fionnuala of Lir; 2, Signora Hilda White—Shah-Najj of Mektub; 3, Mr. C. A. Arnold, Dover street, Manchester—Crystal of Hele.

Yearling, Bitch—1, Mr. B. O'Connor—Fionnuala of Lir; 2, Mr. H. McGlennon, Rauelagh—Tinna of Picardy; 3, Dr. E. O Hogain—Bella of Cuala.

Graduate, Bitch—1, H. McGlennon—Reliable of Picardy; 2, W. J. P. O'Duffy, York villas, Upper Rathmines—Min of Dunema.

Limit, Bitch—1, Miss G. M. Bligh—Blenda von der Dargitzerhohe of Kyloe Sch. H.; 2, Mr. H. McGlennon—Reliable of Picardy; 3, Mr. H. McGlennon—Banda of Beau Parc.

Open, Bitch—1, Miss G. M. Bligh—Blenda von der Dargitzerhohe; 2, Mr. H. McGlennon—Reliable of Picardy; 3, Mr. H. McGlennon—Banda of Beau Parc.

Brace—1, Miss Bligh's brace; 2, Mr. J. Furlong's brace; 3, Dr. E. O. Hogain's brace.

Team—1, Miss Bligh's team; 2, Signora H. White's team.

Obedience Classes—Preliminary—1, Miss G. M. Bligh—Kastor of Brittas; 2, Mr. D. J. Smyth, Dundrum—Garryowen of Dunema; 3, Mr. John Colgan—Lord Babs of the Flush.

Open—1, Miss Bligh—Kastor of Brittas; 2, Mr. J. Colgan—Lord Babs of the Flush; 3, Mr. D. J. Smyth—Garryowen of Dunema.

"GREEN STAR" WINNER.

The "Green Star" Certificate was awarded to Mr. John Colgan for Lord Babs of the Flush.

A demonstration of training was given by Mr. Porter with two of the best trained dogs in England.

CABLES, WIRELESS AND WAR SIGNALS.

LORD DANESFORT AND THE FREE STATE.

Lord Danesfort, in the House of Lords to-day, will ask if any convention has been made with the Irish Free State as to submarine cables and wireless stations, the maintenance of lighthouses and buoys, and as to war signal stations existing at the time of the Treaty, and also whether any convention has been made for the regulation of civil communication by air.

PREVENTION OF CRUELTY TO ANIMALS.

At the weekly meeting of the Dublin Society for Prevention of Cruelty to Animals, held at 29 South Frederick street, Mr. F. S. Roberts presided. Also present:—Miss Hillas, Miss Blakeney, Mr. Cromie, Miss Tuckey. Five cases were reported by the inspectors during the week, and one conviction.

The following subscriptions were received: F. and R., 5s.; R. Longfield Lloyd, £1 1s.; Derraloosary Parish, 5s.; Collen Bros., £1 1s.; Dowager Lady Goulding, £2; F. L. Kerr, £1; Lady Mabel Fitzgerald, £2 2s.; A. Jackson, £1; Mrs. Fahie, £1; Miss L. C. S. Winder, 10s.

Donkey Prize Fund—The Hon. Mrs. Barrows, 10s.

IBANEZ FLEES FROM CHILE.

DICTATORSHIP AT AN END.

CIVIL JUNTA ASSUMES CONTROL.

FROM REUTER'S CORRESPONDENT.
SANTIAGA DE CHILE, Sunday.

THE your years dictatorship of General Carlos Ibañez ended to-day with his resignation.

This step was taken by the dictator following on a conference he had this afternoon with leading Chileans to discuss the best way of ending the present crisis.

General Ibañez told the conference that if his person were an obstacle to a settlement he was willing to resign. The upshot was that he did resign, giving a mandate to Señor Opazo, President of the Senate; Señor Blanquier (who a few days ago resigned a short-lived Premiership owing to disagreement with General Ibañez) and Señor Montero to form a civil junta to carry on the Government.

NEW PRESIDENT.

Señor Opazo was chosen President of the Junta, and then assumed the Presidency of the Republic.

The tense excitement that had been prevailing in the city was at once dispelled by this announcement. Discontent with the dictatorship had been gathering strength for some time, and was lately accentuated by the summary way that General Ibañez seems to have overruled his Cabinet, three of his Ministers having resigned this morth.

Serious rioting occurred here on the occasion of the funeral of a medical student who was killed during the students' riots, and the city was patrolled by thousands of soldiers.

TOLL OF THE RIOTING.

Five persons, it is now reported, were killed during the rioting and twenty others wounded. It is estimated that forty persons have been killed since Thursday.

Some of the worst of the disturbances took place outside the British Club, where two persons were killed in the fighting.

General Ibañez escaped from the city in an ambulance for an unknown destination, while crowds, shouting "Death to Ibañez," paraded the streets searching for the fallen Dictator. The rumour spread that he had fled to the United States Embassy, but the United States Ambassador told the mob that the General was not there, and that he would be refused admittance if he applied.

The Commander-in-Chief has announced that the Army is at the orders of the Provisional Government.

FIVE DEATHS IN CAISSON.

HEROIC FOREMAN'S SACRIFICE.

FIVE men were overcome by foul air in a caisson, or cylinder, sunk into the water on the river front at the new Ford works at Dagenham, Essex, on Saturday morning. Their names were:—

WILLIAM O'DONNEL, aged 25, foreman, of Melba Gardens, Tilbury.

MAURICE MCGEEVOR, Elizabeth street, Bradford, Manchester.

JAMES O'NEILL and PATRICK O'NEILL (brothers), Nelson street, Bradford.

JOSEPH KELLY, of Goresbrook road, Dagenham.

William O'Donnel sacrificed his life in an effort to rescue his four comrades.

The men were excavating at the bottom of a big cylinder, fifteen feet below the surface of the ground. When they failed to signal, O'Donnel, realising that something was wrong, made his way to the top of the cylinder, and saw the four lying in a heap. Although he must have known the danger, he went to their assistance, but was himself overcome by the gas that had collected in the cylinder.

The line of health is "BERMALINE."—(Advt.)

NEW CHURCH AT SHANKILL.

Dr. Byrne, Archbishop of Dublin, laying the foundation stone of St. Anne's Church, Shankill, yesterday.

CONVICT TAKES THE AIR.

"PHYSICAL JERKS" ON PRISON ROOF.

UNUSUAL THRILL FOR ONLOOKERS.

THE spectacle of a scantily clad prisoner perched on the roof of Barlinnie Prison doing "physical jerks," was witnessed by hundreds of people at Glasgow yesterday. Shortly after three o'clock residents of the district were startled when they observed a convict climbing the pipes of the recreation hall, a building some sixty feet high inside the prison, with cat-like agility. The man reached the top of the pipes in a few seconds, and, pulling himself on to the sloping roof, he immediately commenced to take off his shoes and stockings. Apparently he took this precaution to prevent himself from slipping on the slates.

The man spent some time on the roof basking in the sunshine with his arms outstretched and his feet resting on the guttering. He then divested himself of his jacket, using it as a pillow. Warders meanwhile kept vigil below.

The crowds of onlookers gasped with amazement when the man rose from his precarious position and then commenced to walk up the roof. He stopped suddenly, and, balancing himself with the skill of a tight-rope walker, commenced to indulge in "physical jerks."

First of all he performed dumb-bell exercises, and later tried balancing himself on one foot. Then the sun went down, and the man, apparently feeling the effects of the chilly wind, put on his jacket and sat down near the centre of the roof.

People who took up vantage points on a road on the west side of the prison were able to carry on a conversation with the man, who shouted a request for two hard-boiled eggs.

Warders inside the grounds could be heard shouting to the man to come down, but he refused. As it was only possible for the officials to reach the man by climbing the pipes, he was allowed to remain there. Periodically he walked across the roof and jumped from one part to another, despite the danger of slipping and falling sixty feet to the ground.

Shortly after 8 o'clock he was persuaded to come down.

WAR ON THE SLUMS.

TO THE EDITOR OF THE IRISH TIMES.

SIR,—The letter recently published by the Lord Mayor and the encouraging *communiqué* issued last week by the Corporation lead one to believe that our civic authorities are animated by the right spirit. Of special interest is the note that the City Manager has been directed to consider how best to secure powers to enable him to acquire city sites at a reasonable cost. This is a really crucial question. On it largely depend our prospects of housing the very poor at a rent within their means. In the *Star* of March 3rd, 1929, it is stated that the cost *per* acre has been as high as £4,000 (in one case £10,000).

I am informed that in a recent case it was £5,000; further, that an exorbitant price was paid for two old stables occupying part of a site which was lately acquired. Plainly, the present arbitration procedure, under which this has been possible, is futile as a protection of the ratepayer and fatal to the hopes of the humbler tenant for a home at a moderate rent.

It is not that sites are lacking. A Dublin business man was kind enough to place his highly expert knowledge of this particular aspect of the problem at my disposal. First he took me to visit respectable families living, eight or nine persons to the room, in houses where the walls were falling away from the window frames. Some, being pre-war tenants, were paying 3s. 6d. to 5s. only; but those of more recent date as much as 7s. or 9s. *per* room. Some said that they could not go far from their present locality, and gave good reasons; others would gladly move to a distance. Those at the lower rents would willingly pay more for decent accommodation. My guide next demonstrated to me with the help of his car that within the old city boundary, and on undeveloped land but within the extended boundary at a distance not too far for the city worker, there is room for many thousands of families. The space could, he considered, be acquired under a reasonable procedure at a reasonable cost.

The derelict city sites call, I submit, for immediate action. They constitute a public nuisance. Depressing, demoralising and injurious to the health of all around, they are a disgrace and danger which no city can afford to tolerate. They should be taken over by the public authority; it is doubtful, to say the least, whether in such cases there is a valid claim for compensation.

Some are large enough for a housing scheme under public auspices. Smaller ones might be let to philanthromic societies, such as that of which Canon Hall is a director, or private individuals who undertook to erect workmen's dwellings. Many should be converted into playgrounds; our shortage here is a serious factor in the problem, so much damage is done, so much harm suffered by children in tenement houses. Others might be used for allotments, some of the smallest might be converted into ornamental gardens, as Miss Geddes has shown in Scotland.

It is useless to harass the citizen on his holiday; yet those concerned in this agitation cannot afford to be idle, and they will not. In eleven weeks the Dail will reassemble and the time for action will be come. I believe that our statesmen are sincere in the interests they profess; but here is the acid test of their faith. Will they put the Housing Bill first on their programme when the Dail meets again, and will the deputies, regardless of party, co-operate with all their heart? We are tired of lip-service; we want deeds. We have no use for men who will give us reasons why the thing that must be done cannot be done. We want a man to tell us how it can be done. The business community are convinced that it can be done and should be done. No wonder. It is universally recognised nowadays that in business premises a creditable appearance is a real asset, well worth paying for: and, equally, no city can be prosperous which presents to all comers our dismal spectacles of dilapidation and decay. *Delenda est Carthago;* we must wipe our slums off the map.—Yours, etc.,

R. M. GWYNN.

Trinity College, Dublin,
July 26th, 1931.

The funeral took place to St. Finbarre's Cemetery, Cork, on Saturday, of Mr. Eugene Callanan, late Secretary of the Cork County Council.

SCOUTS AND PEACE.

GENERAL HICKIE'S VIEWS.

FAIR IN SUPPORT OF BRITISH LEGION GROUP.

The "Puck Fair," held last Saturday at Woodbrook, County Wicklow, kindly lent for the occasion by Sir Stanley Cochrane, was organised by the Scout movement in Ireland in aid of the British Legion Boy Scouts, a non-self-supporting group composed of ex-Service men's sons and near relatives. In order to attend and open the fair, General Sir William B. Hickie, K.C.B., President of the British Legion in the Free State, gave up a prior engagement. Admiral of the Fleet Earl Jellicoe was unable to attend, but wrote expressing "every warm good wishes for the success of the fair, knowing how good is the object with which it is being held.

"I shall not forget my inspection of the British Legion Boy Scouts in October, nor the good impression I formed of them," he added.

The Earl of Meath also wrote regretting that he could not be present.

NOT SELF-SUPPORTING.

Scout Commissioner G. S. Childs, who introduced General Hickie, said that the British Legion Boy Scouts came into existence last year with the approval of the British Legion and Boy Scout headquarters. It was the first group of its kind in all Ireland. Unlike an ordinary Scout group, it was not self-supporting, and it was realised that if they were to carry on the good work of training these boys to be good, useful and healthy citizens some special effort must be made to secure the necessary funds. These lads were close relatives of ex-Service men, and it was quite possible that if their parents had not answered the call at the outbreak of the war, they would have had a better chance in the battle of life.

With the approval of area headquarters this fair had been organised. These lads were worthy of their support. They had brought credit to the Legion and to themselves on a number of occasions. They had provided fine guards of honour for Earl Jellicoe, the International Scout Commissioner, and their President. Funds derived from the fair would be placed under the control of a special British Legion scout committee, and a proper trust deed would be completed. General Sir William Hickie had done them a high honour that afternoon in abandoning an important meeting to come to their aid and open the fair. (Applause.)

FOR PEACE.

Sir William Hickie, in declaring the fair open, and congratulating the Committee and all concerned in it, said that the fair could not have had a better object. The world at large must always be profoundly grateful to Lord Baden-Powell for his great idea, and for the manner in which he carried it out. One had only to read the text books of the Association, to follow its activities, and to watch the moral and physical effect on the boyhood of the nations of the world to realise how valuable an asset it had been.

There were people who, for want of something better to do, would criticise any constructive work, and some of them, having no other charge to make, complained that the boy scout movement was military in its effects. It was his (General Hickie's) opinion that the greatest organisations which were at work for the peace of the world to-day were, firstly, those composed of the ex-combatants of all nations, who had taken part in the great tragedy of the world war; and, secondly, the organisation of the boy scouts throughout the world.

It was for their scout leaders to teach them the laws. It was for the boys to see that they obeyed them, and that they were worthy and loyal scouts. He would like to take the opportunity to appeal to young men who could spare time, and who had health and energy, to come forward and help the movement by qualifying for the important positions of scout masters.

"SECOND TO NONE."

Sir William Hickie went on to say that he hoped that the scouts would never lose an opportunity of attending the jamborees and gatherings of scouts in other countries. There was no greater help towards peace at home and abroad than was to be got from such meetings.

In conclusion, he said that he knew that it was needless for him to add that when scouts, they went overseas, representing their country, they would show by their smartness, their efficiency and their discipline that the Irish Boy Scouts were second to none. (Applause.)

In spite of the rain the fair was a great success.

The Organising Committee comprised:—Commissioner S. Childs, chairman; Mrs. M. Lysaght MacGowan, organiser; Captain J. L. MacGowan, hon. secretary; Mr. J. Coates, hon. treasurer; and Miss E. J. Tutty, Mrs. Coates, Miss E. Morris, Miss M. Lysaght MacGowan, Major J. J. Tynan, D.S.O.; Commander B. Howe, R.N.; Mr. W. Lee, Mr. F. F. Elvery and Mr. C. Millar.

Among the visitors and other helpers were: Colonel the Hon. Claude Brabazon, Mrs. Brabazon, the Misses Brabazon, Colonel F. Tottenham, Mrs. Day, Captain Pepper, Chancellor G. D. Scott, Commissioner Miss K. Scott, Major Maunsell, Sir William Smyllie, the Misses Smyllie, the Rev. P. Furlong, C.C., Enniskerry; Dr. James Ashe, Mrs. MacSweeney, Mr. P. J. Medlar, T.C.; Mr. and Mrs. A. F. McNulty, Commissioners E. W. Sarratt, W. M. Carte, G. MacBeth, Mr. and Mrs. Randall Howe, Mr. C. W. Guest, Major Conan, Mr. and Mrs. Fred. White, Mr. and Mrs. W. Redmond, Mr. and Mrs. William Tutty, Mr. and Mrs. J. M. Magee, Major Bird, Mr. C. Crampton, Miss MacAlister, Mr. and Mrs. M. Gilvary, Scout Master Dunn, Liverpool.

Several contingents of ex-Service men, wearing their decorations, marched to the Fair ground.

IRISH WEDDING IN LONDON.

BRIDE FROM CLONMEL.

The wedding took place at St. James's Church, Spanish Place, London, on Wednesday last, of Miss Rosaleen Byrne, elder daughter of Dr. and Mrs. P. J. Byrne, Clonmel, and Mr. Hilton St. John Smith, only son of Mr. and Mrs. Verney Smith, Jos, Nigeria.

The bride, who was given away by her father, wore a gown of white lace, embroidered with seed pearls and diamanté, and carried a sheaf of Madonna lilies, given her by the bridegroom. Her head-dress of old Brussels lace, forming the train as well, was lent by her mother. The bridesmaids were Miss Gwendoline Byrne (sister of the bride), Miss Violet Wenger (cousins), Miss Turville Petre, and Miss Marjory Jordan, who wore Victorian dresses of eau-de-nil spotted muslin, mittens, and flower wreaths on their heads.

The best man was Mr. James Wenger Byrne, brother of the bride. The marriage Service was conducted by the Rev. Father Lynguane. The bride's mother was dressed in a beige lace gown and sable fur. The bridegroom's mother wore a French gown of black and white satin, with coat to match.

After the church ceremony the guests were entertained to luncheon by the bride's parents at the Langham Hotel. Afterwards Mr and Mrs. H. St. John Smith left for a two months' tour of central Europe. The bride's going-away dress was a pale pink printed chiffon, with coatee and pink straw hat to match.

AEROPLANE CRASHES IN FLAMES.

ENGLISHMAN AMONG THE VICTIMS.

FROM REUTER'S CORRESPONDENT.
CONSTANTINOPLE, Sunday.

The names of the victims in the air liner belonging to the Compagnie Internationale de Navigation Aerienne, which crashed in flames near the village of Kurudjevo, Bulgaria, are given as Miss Kast, Mr. Reppen, Mr. Barclay and Mr. Crouch. No initials and no addresses are given.

OLD-FASHIONED JEWELLERY WANTED. Discarded or Broken Gold Watches, Jewellery, Medals, Georgian or Victorian Chains, Bracelets, Brooches, Lockets or Necklets, Antique or Modern Silver and Plate Purchased. Big prices paid. Bring or send. ORGEL & CO., 35 NASSAU ST., DUBLIN.

"HIKING"

"HIKING" COMES TO
Youth Hostel Association
tains above Gle

A FAMOUS SWIMME
Wagstaff (Otter S.C.)
Empire Games champion
won the 100 metres ch
at the Pembroke Clu

DUBLIN UNIVERS
M. Hamill, who won
sity. Tr

HURDLES TRIUMPH
gained full points in th
hurdles, in which T.
(right) beat his fellow-
R. M. N. Tisdall, the
athlete (left), for fi

"HIKING" IN IRELAND : PEMBROKE GALA : IRISH ATHLETIC VICTORY

"HIKING" COMES TO IRELAND—Members of the newly-formed Irish Youth Hostel Association ("An Oige") consulting their map in the mountains above Glendalough during an outing last Saturday.

Girl members photographed ou tside the women's hostel at The Stewards' House, Annamoe, Co. Wicklow.

A party climbing the Wicklow Hills to the hostels at Annamoe and Larragh.

HURDLES TRIUMPH — Ireland gained full points in the 120 yards hurdles, in which T. D. Phelan (right) beat his fellow-countryman, R. M. N. Tisdall, the Cambridge athlete (left), for first place.

IRELAND'S WIN The athletic international between Ireland and Scotland at Croke Park, Dublin, last Saturday resulted in a victory for Ireland by 20 points to 13. C. O'Connor (Ireland) is seen here making his winning effort in the high jump. He cleared 6 ft.

A DOUBLE WIN—Mr. John Colgan, of Belfast, with his Alsatian, Lord Babe of the Flush, who won first prize in both the limit and the open dog classes at the show held in Dublin last Saturday. Herr Schertel (Germany) judged the entries.

A FAMOUS SWIMMER — H. M. Wagstaff (Otter S.C.), British Empire Games champion, 1930, who won the 100 metres championship at the Pembroke Club's gala.

NEW IRISH "RECORD." — Dr. P. O'Callaghan (Ireland) throwing the 16lb. hammer 176 ft. 10 ins., which constitutes a new Irish "record." He also won the 16lb. shot with 46 ft. 3½ ins., and was second to C. O'Connor in the high jump with 5ft. 10ins. Ireland won full points in all the field events.

FANCY DIVING—A feature of the Pembroke Swimming Club's gala at Blackrock Baths on Saturday was an exhibition by Mr. Pete Desjardins, world's champion fancy diver. Two of his dives, "serious" and "silly"—the back swallow dive and (below) "the soldier's dive."

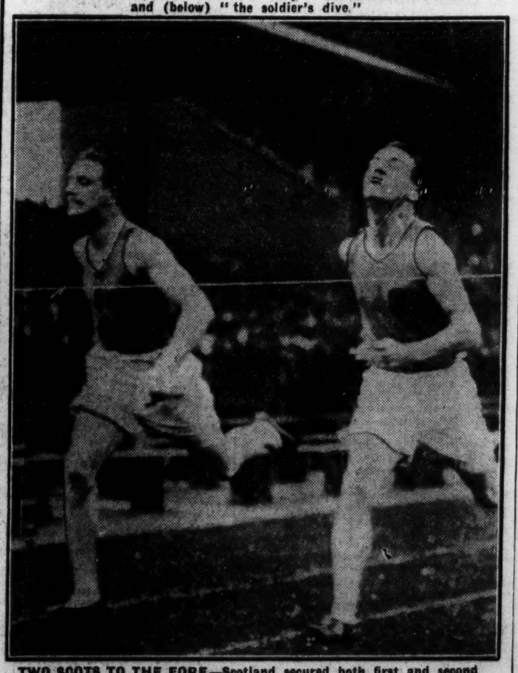

TWO SCOTS TO THE FORE—Scotland secured both first and second places in the 220 yards flat race. L. Murdoch is seen winning from A. D. Turner in 22 2-5 secs.

DUBLIN UNIVERSITY SUCCESS—L. Goor, T. H. Dockrell, P. T. Brooks and J. M. Hamill, who won the Leinster Senior Squadron Championship for Dublin University. Trinity also won the Junior Squadron Championship.

CHOICE FRUIT

Purple Grapes, 2/- lb., 6 lb. box for 10/6.
Purple Grapes, 2/6 „ 6 lb. „ „ 13/6.
Muscat Grapes, 4/- „ 4 lb. „ „ 15/-.

Grape Fruit, Blue Goose, extra large 6/- dozen; 15/- box of 40.

Grape Fruit, Other Brands

Ordinary size, 3/- dozen; 11/- box 50.
Large „ 4/6 „ 11/- „ 40.

South African Oranges

1/6 dozen; 10/6 box of 100.
2/- „ 13/6 „ „ 100.
2/6 „ 13/6 „ „ 75.

Californian Oranges (Sunkist)

2/- dozen; 13/6 box of 9 dozen.

New Zealand Apples

Rome Beauties, 2/- dozen; 18/- box of 12½ dozen.
Dougherty 2/6 „ 25/- „ „ 13½ „
Granny Smiths 3/- „ 27/6 „ „ 11½ „

HOME MELONS, CANTELOUPE MELONS, PEACHES, PINE APPLES, PEARS.

Home Tomatoes, 9d. per lb.; 12 lb., 7/6.
Dutch Tomatoes, 6d. „ „ 12 „ 5/-.

STRAWBERRIES, RASPBERRIES, CHERRIES,

KNOWLES
& SONS,
Fruit Growers & Importers,
26/27 Grafton Street,
24 Upr. Baggot Street.

UNIVERSITY COLLEGE, DUBLIN.

FACULTY OF LAW.

ANNUAL EXAMINATIONS. SUMMER, 1931.

LAW OF PROPERTY AND CONTRACTS.

COURSE A.

First Class—Glynn, Brendan; Hogan, Brigid; Baylor, Robert, and Condon, Edmund P., ex. aeq.; Farrell, Alphonsus; Kiersey, Thomas; Moran, Michael; Hayden, Leonard; Coleman, John G. J.; Guihan, Thomas; Kenny, Joseph F., and Hawthorne, Maureen, ex. aeq.

Second Class — MacDonald, Alan; Crowley, Christopher P.; Kennedy, John J.; Curran, Patrick; Dunne, Michael J.; Tuohy, Michael J.; Commins, Albert, and Kelly, Michael B., ex. aeq.

Pass—O'Leary, Joseph S.; Dempsey, Michael J.; Kennedy, John P., and Foley, Charles, ex. aeq.; Delany, Donal; McMahon, Laurence B.; Ryan, Richard H.; Kenny, Raymond; O'Gorman, Gerard; Delahunt, Joseph W.

COURSE B.

First Class—Mangan, Frederick J., and O'Beirne, Eamonn M., ex. aeq.; Sweeney, Michael J., M.Sc.; O'Donnell, John J.; Regan, John J.; Sexton, James F.; Martin, Katherine; McGrath, John, M.Sc., M.B.; Evans, James H., Tynan, Martin C., and Monaghan, Edward, ex. aeq.; Howley, Francis; Ryan, Kathleen; Matthews, Malachy; Barry, James J.; Dunne, John P.

Second Class—Sullivan, John B.; Sweetman, Patrick J.; English, James A., and Dunne, Michael J., ex. aeq.; Connolly, Bernard, and Kearns, Dominick H., ex. aeq.; Jordan, Patrick.

Pass—O'Connor, James J.; Corcoran, Kevin; O'Brien, Patrick; Dore, Michael J.; Robinson, Sean, and Brady, Monica, ex. aeq.; Mullen, Matthew C.; Dunne, Richard P.; Daly, Edward; Muldowney, Richard J.; Murphy, Declan.

ROMAN LAW.

First Class—McGrath, John, M.Sc., M.B., and Sweeney, Michael J., M.Sc., ex aeq.; Griffin, Martin.

Second Class—Hughes, John; Martin, Katherine; Griffith, Naoimhaa; Robinson, Sean; Dunne, Richard P.

Pass—Keogh, Nolan, A.A. Myles.

CRIMINAL LAW AND PROCEDURE.

First Class—Mangan, Frederick J., B.A.; Sweeney, Michael J., M.Sc.; Martin, Katherine.

Second Class—McGrath, John, M.Sc., M.B.; Griffin, Martin; Robinson, Sean.

Pass—Dunne, Richard P.; Hughes, John; O'Donoghue, Denis

CONSTITUTIONAL LAW AND HISTORY AND THE LAW OF EVIDENCE.

First Class—Martin, Katherine; McGrath, John, M.Sc., M.B., and Sweeney, Michael J., M.Sc., ex aeq.

Second Class—Robinson, Sean; Griffin, Martin.

Pass—Hughes, John; Dunne, Richard P.

JURISPRUDENCE AND INTERNATIONAL LAW.

First Class—McGrath, John, M.Sc., M.B.; Sweeney, Michael J., M.Sc.; Stokes, Noel.

Second Class—Barry, James J., and Kehoe, Brendan P., M.A., ex.aeq.; Robinson, Sean.

Pass—Kenny, Kevin M.

DUBLIN COLLISION.

CAR PASSENGERS AND WORKMEN INJURED.

Miss Annie Fitzgerald, of Lower Mount street, Dublin, and a workman named Michael Hyland, who were detained in the Royal City of Dublin Hospital early last Saturday morning following a collision between a motor car and a tramway tower wagon at Ballsbridge, in which they were injured, are making good towards recovery.

The motor car was driven by Mr. Basil McGuckin, of Killead, Shrewsbury road, Dublin, the owner, who was accompanied by Miss Fitzgerald and Miss M. Elliott. It was badly damaged as a result of the collision, as also was the tower wagon, which was being used by workmen who were repairing the wires near the Royal Dublin Society's premises.

Mr. McGuckin was cut about the head and upper part of the body, while Miss Elliott received injuries to the head, and Miss Fitzgerald was injured about the ribs. Hyland, who was working on the tower wagon, sustained a fractured leg, and Michael Scanlon, of Ringsend Park, another workman, suffered from shock.

All the injured were taken to the Royal City of Dublin Hospital, and after treatment Mr. McGuckin, Miss Elliott and Scanlon were able to leave.

THIS WEEK'S AUCTIONS OF FURNITURE AND FINE ARTS.

MONDAY.

9/10 Bachelor's Walk (James Hill and Son); 3 Westland Row (Probert and McMahon).

TUESDAY.

147 Leinster road, Rathmines (Battersby and Co.); 4 Idrone terrace, Blackrock (Hazley and Co.); 18 Upper George's street, Dun Laoghaire (Talbot Coall and Son); 11 Upper Ormond quay (Michael Barron and Son).

WEDNESDAY.

35 Upper Baggot street (Bennett and Son, Ltd.); 25 Hatch street (Jas. H. North and Co.); 12 Idrone terrace, Blackrock (J. J. Connolly).

THURSDAY.

25 Hatch street (Jas. H. North and Co.); 3 Knapton terrace, Dun Laoghaire (John Thornton and Co.).

FRIDAY.

"Lyndhurst," Marlborough road, Glenageary (Bennett and Son, Ltd.).

Police took the names of five men who addressed a demonstration, attended by more than seven thousand people, on Glasgow Green yesterday to protest against a by-law which does not permit free speech on the green.

The Rev. James P. Stephens (61), Vicar of Pondsbridge, Huntingdon, was suffocated yesterday morning in a fire which occurred at his home. About ten o'clock neighbours noticed a smell of burning, and on the house being entered Mr. Stephens was found lying dead with his head just inside the fireplace. The room was full of smoke, and a chair and the carpet were burning.

WHAT IS THIS SUNSHINE BREAD?

There is no mystery about Sunshine Bread. It is produced by the action of ultra-violet rays during the process of kneading. Ultra-violet ray lamps fixed on the kneading machines saturate the dough with sunshine, stimulating the vital activity inherent in the flour, whether white or brown and effecting an all-round improvement in the bread which is quite remarkable.

A superior loaf is the result The proof is in the eating. Get a loaf to-day. Sunshine Bread is made in the usual shapes, square loaf, turnover, etc., but is manufactured only by

DOWNES

Manufactured for Dublin and District by Joseph Downes & Son, Ltd., North Earl St., Dublin, and obtainable from all shops and vans of the firm.

VIOROID SUNSHINE BREAD

G.N.R

COMBINED RAIL AND 'BUS.
TOUR OF BEAUTIFUL LOUGH ERNE.
SUNDAY, 2nd AUGUST.
Rail to Enniskillen: 'Bus Round the Lough.

From		Special Train.	Combined Fare. Third Class Rail and 'Bus.
Dublin	dep.	8.45 a.m.	10/6
Drogheda	„	9.20 „	9/6
Dundalk	„	9.55 „	8/6

Train will return from Enniskillen at 8.50 p.m. Tea Car in train. Interval at Enniskillen for sightseeing, boating, etc. Tickets should be obtained beforehand at the Company's Booking Office, 2 Lower O'Connell street, or Amiens street; also at Drogheda and Dundalk.

J. B. STEPHENS, General Manager.

The body of a well-dressed woman was taken from the River Clyde at Blantyre on Saturday afternoon, and conveyed to the police mortuary. The woman was wearing a black coat, with fur on the collar and cuff, but there was nothing in the pockets to indicate her identity. Relatives arrived at Blantyre yesterday and claimed the body, but up to last night the police had not disclosed the identity of the dead woman.

SUITS
CLEANED & PRESSED 6/6
R. & J. McKECHNIE, Ltd.
134 STEPHEN'S GREEN
76 AUNGIER STREET
22 MARINO MART, FAIRVIEW
DUBLIN

GOSSIP FROM THE COURSE.

GOODWOOD CANDIDATES.

BROWN JACK FANCIED FOR THE BIG RACE.

FROM OUR TRAVELLING CORRESPONDENT.
LONDON, Friday Night.

IT is to be feared that the Goodwood meeting, which begins on Tuesday, will hardly be up to the usual standard. I am not referring to the prospect of bad weather—and that is imminent—but to the quality of racing; for the acceptances this time have been unusually poor.

We never expect to see many of the high-class three-year-olds at Goodwood; for it used to be an axiom among the older trainers that a colt wanted for the St. Leger should not run between Ascot and Doncaster unless in an easy sort of race a week or two before the St. Leger.

Fred. Darling is still a firm believer in this principle, which was doubtless instilled into him by his father, and so, after Cameronian had won at Ascot, it was decided that there would be nothing else for him until Doncaster.

CASE OF CAPTAIN CUTTLE.

Some years ago Darling took his Derby winner, Captain Cuttle, to Goodwood at the earnest request of his owner, Lord Woolavington, whose place is near the course, but the colt virtually broke down in an exercise canter the day after he arrived there.

The Gordon Stakes is about the only race at the meeting that can attract high-class three-year-olds. Orpen, a winner at Liverpool last week, has been left in this, but I hardly expect to see him in the field.

Dawson Waugh, however, told me at Liverpool that he hopes to run his St. Leger colt, Rose en Soleil, in the Goodwood race in order to give him more experience. If Orpen does not run the race should be a good thing for Rose en Soleil.

THE TWO-YEAR-OLDS.

There is no chance of seeing the best of the two-year-olds in opposition, for the Golden Hair colt has no engagement. Cockpen has two, the Ham Stakes and the Molecomb Stakes, and Pollux has only one, the Prince of Wales's Stakes on Thursday, so that there is no possibility of their clashing. I shall be interested to see Pollux again, for he seemed a good colt when he won on the occasion of his *debut* at Newmarket, but when he met the Golden Hair colt at Ascot he was so badly off in the race that he never had a fair chance.

Philander is an improving colt, who will be able to test Pollux should the latter run on Thursday. I cannot see that in the Ham Stakes Cockpen has any opposition worthy of him, but in the Molecomb he can meet Spenser, the winner of the New Stakes at Ascot; as well as Taj Kasra and Shorthand. Cockpen's smart stable companion, Rest, who is in this race, runs, I believe, for the Lavent Stakes on Wednesday.

Some of the handicaps have worked out badly at the acceptance stage. The Drayton Handicap, for example. For this race last year The Recorder won from Rashale, two high class horses in their class. This time a second rate animal like Spinner's Cottage is at the top of the handicap. There have been some important eliminations from the Stewards' Cup, on the first day of the meeting, but there is sufficient material left for a good contest.

PROBLEM OF XANDOVER.

The most interesting problem of the race is that of the top weight, Xandover, with 9st. 10lb. I do not know yet definitely whether he runs. That question may not finally be decided until the arrival of his owner from France and an opportunity for a talk with his trainer, Basil Jarvis. In recent weeks he seems to have greatly pleased the Newmarket observers, which may not mean much, for he entirely displeased them just before he won the July Cup from Stingo, in which race they would not have him at any price. There is no need to remind anyone that I have a great admiration for Xandover, and think him a very brilliant colt.

If he runs for and wins the Stewards' Cup, I shall have a still greater admiration for him; for he has a great deal to do on Tuesday. I shall look to him to take care of the exposed horses, like Diolite, Fleeting Memory, Knight Error, Poor Land, and even of the penalised To You, who is much fancied, despite the colt's extra weight. I am not so sure whether he can give the weight away to some of the three-year-olds—one I have in mind is Zanoff, of whom I wrote here a week ago, and has since come to such a short price that it was difficult to get 6 to 1 about him yesterday. Zanoff did so much in a gallop with Sister Clover as to lead his connections to believe that he has a chance second to none. Grindleton is another three-year-old of whom I have the most flattering accounts. He ran remarkably well for a mile in the Derby, and then won at Ascot with so much in hand that it is hard to say how good he is. In the case of Zanoff, Xandover has to give 31lb., and in the case of Grindleton 34lb. These are big weights to give three-year-olds who have had the summer over their heads.

THE GOODWOOD CUP.

The Goodwood Cup on Thursday should be really interesting, with Brown Jack, Trimdon, Salmon Leap, and, perhaps, Singapore in opposition, the last-named receiving 11lb. from Brown Jack and Trimdon. I shall look hopefully to seeing Brown Jack successful in this race again. He is the only one of them who has successfully compassed the furlong over the two-and-a-half miles. Thus proceedings will be enlivened by some bright spots—all we can hope for is June weather, for I know no meeting which can be so easily made or marred by the weather as Goodwood. At present it is very broken, and there was a heavy downpour at Hurst Park yesterday.

There was at least one notable performance at the meeting, and that was given by The Divot, a colt by Bulger out of Orras, who had given a good exhibition when he won at Newmarket on his first appearance, and then made a laudable effort to give 5lb. to Cockpen at Newbury—he was opposed here by winners like Totaig, Connemara Rose, Miss Troy and others, but he made them look cheap; they had not gone more than two furlongs when he had the situation well in hand, and he finished up five lengths to the good in front of Totaig—a sterling good performance, and one which entitled The Divot to a high place among the two-year-olds of the season.

AN EXCITING FINISH.

More exciting was the finish for the Duchess of York Plate, a £1,000 event, which is now a handicap. It was won a short head and a length by Seascape from Philae and Venturer. Seascape is one of the horses that belonged to the late Mr. S. B. Joel, which came up at the sale of his horses at the second July meeting, and was bought by Walter Earl, in whose colours she ran yesterday for her late owner's son, Mr. Dudley Joel, and she made his first winner. Abbot's Worthy, giving Seascape 26lb., was favourite, and Philae, who had second favourite, 22lb. Abbot's Worthy gave out early, but Philae made a good race of it with the filly, who only beat him by a short head, with Venturer a length away third. Little Rickaby rode an excellent race on the winner.

MARY MAC'S CONSISTENCY.

That consistent daughter of Argosy, Mary Mac, won the Vyner Handicap, but it was only by another short head that Donoghue got her home from the improved Segesta. The first selling race, the Wimbledon Handicap, was won by De Mestre's Young Master, by Junior, who beat Frost a length and a half, and was bought in for 550 guineas. The other selling race was won by Captain Boyd-Rochfort with Frosty Bill, who beat F. Winter's gelding, Cantore, by a length and a half, and was then sold to Frank Hartigan for 620 guineas. Fireaway, favourite for the last race—the Kingston Plate—did not run so well as usual, and was beaten out of a place behind Silver Mount, who beat Norman Abbot and Juniper by a length and a half and a head.

GALTEE MORE.

Gossip from Newmarket.

Preparing for Goodwood : Some Fancied Horses.

NEWMARKET, Saturday.

IT was dull and rather unpleasant in the early hours, but all we had was a drizzling rain during exercise hours.

With the Goodwood fixture next week, trainers had a busy morning, but one of the features was the good gallop that Boyd-Rochfort, gave Jacopo over a mile and a quarter, with J. Childs up, in company with Visellus. Childs had to take two or three pulls at this mount to keep him back to his companion, and it denotes that the son of Sansovino and Black Ray is coming to himself again. Should all go well with him, his trainer has ample time to turn he colt out in excellent trim for the last of the classics.

Our Goodwood Stakes candidates were given good gallops, Day sending his charge, Roi Des Aulnes, the full distance of the race, with Buckshot. He is now allowed 9lb. by Blue Vision, who beat him for the Northumberland Plate. That amount should enable him to turn the tables.

Stolen Flame sprang a surprise when he so easily won the Milton Welter here behind the ditches. He will be more forward in condition on Wednesday, and being endowed with the necessary stamina to get the distance, is expected to go close, for he is wonderfully fit and well. Lowrey, who will have the mount, rode him this morning in a good stripped mile and three-quarters' spin, and I am prepared to see him a fighting factor.

The Hon. George Lambton sent last year's third, West Wicklow, a rousing pace gallop of one mile and a quarter. He has failed to win in several of his races.

There is no trainer here that has experienced the bad luck that B. Jarvis has had this season, but the tide must turn, and it may be at Goodwood. When Tippets ran for the Princess of Wales's Stakes here he could not act on the firm going, but no horse could have moved better than he did this morning in a good mile and a half spin with Collingham, Gay Friar and Barrowby, and I shall be prepared to see him run well for the Gordon Stakes.

It was a rattling stripped gallop that Estate Duty, Heremon, Antiquary and Apperley were given over one mile. The last-named pair went well, and I am expecting to see

APPERLEY

win the Craven Stakes on Thursday, while Antiquary's chance in the Drayton Handicap is an excellent one.

Darling subjected Nitakrit, Dick Bush, Ardglass, Tullycross, Leopardus, Yenna and Oletta to a good stripped mile and a quarter spin, and Oletta moved well.

Mr. Anthony de Rothschild witnessed Pollux (Perryman) have the best of Jenkins' Ear, Postboy and Homer in a good five furlong spin.

POLLUX

has missed several engagements in view of the Prince of Wales's Stakes, an event he should win.

Although

ALIGHT

(Perryman) was going by himself in a good mile and a quarter spin, he relished his work, and I fancy his chance for the Chesterfield Cup on the final day at Goodwood.

Whitaker's Standard Candidate,

KNIGHT ERROR

acquitted himself well in a good stripped six furlongs spin. The Tout, going with him the first four furlongs and Paddy Town the last three. In my opinion he has an excellent chance for Tuesday's important sprint.

GAELIC GAMES.

BRILLIANT CORK HURLERS.

A TIPPERARY RECOVERY AT THURLES.

(BY PAT'O.)

CORK ..... 3-5 TIPPERARY 2-3

At Thurles yesterday before 30,000 spectators the Cork hurlers showed an unexpected return to their 1928-9 form against a fast and fit Tipperary team. Cork, playing a sound, cohesive game, held mastery throughout. Leading by three goals to one at half-time, their ball control sent them further in front, and their grand back line weathered Tipperary's stormy attacks in a fast fourth quarter of an hour.

The fast, dry ground may have proved the deciding factor for the Blackrock men (nine of the team) love a fast ball and a true ground. Tipperary's speed and pluck were mastered by Cork's brilliant control and understanding.

The minor match, as a curtain raiser, was far more spectacular. Here Tipperary's long lead was reduced to level terms in the last few minutes with the score 3-5 (14) to 2-8 (14).

In the Senior match the teams broke evenly. Aherne was wide off Hurley's drive, and Gleeson for Tipperary sent the ball to the Cork square. Kennedy made no mistakes, and close to his toes he shot a ball to the net. This Tipperary lead against the wind roused Cork's forwards. From Clancy's pass P. Aherne dribbled clear to shoot hard out of O'Meara's reach for the balancing score. Howard, Gleeson, Maher and Cahill forced the pace for Tipperary. Hurley and Treacy were closely matched at midfield, with a shade in the Corkman's favour. Then came Coughlan's thrust. The Cork captain was at his best. He crossed to Delea and P. P. Aherne hustled his way through for Cork's second. Cork's smoothly moving forwards were through again, and, despite Purcell's, McKenna's and O'Meara's sound defence, they flashed through for a third goal. O'Regan's field-work at centre back was a feature, and Cork deserved their half time lead of two clear goals.

TIPPERARY'S SECOND HALF RALLY.

Facing the wind and sun in the second half, Coughlan's team moved freely. Their captain never hit such fast balls as brought two points and when Delea got a third, Tipperary seemed well beaten. From a free Gleeson had a point for Tipperary. O'Donoghue replied with another for Cork. Cahill, although closely marked by Barry, got away for a Tipperary point.

Tipperary fought every inch of the way in the last session, and had Cork's backs been less firm they would have been snowed under, so fierce was the home team's attacking. Madden, O'Connell and Collins paid tribute to O'Mahony's training. Purcell was immense, and Hurley, on the Cork side, drove back balls further than they came. It was a sterling finish.

Murphy slipped past repeatedly, and the big throng were on their toes when hard earned scores came from Keane (point) and Leahy (goal). Cork's margin was dwindling, but too slowly to affect their solid lead, and a severe, clean game ended in Cork's favour. They meet Waterford in the Munster final, and should the weather suit them they should meet the Galway-Leix v. Kilkenny winners in the final.

BOXING

CHAPELIZOD TOURNAMENT.

Of a big series of contests at Chapelizod yesterday the bout between Gardia Henley and J. Gaffney (Phenix) was the principal one, but the Gardia seemed a rather lucky winner.

The fixture, which was promoted to aid the funds of the St. Vincent de Paul Society, was a great success in every respect.

P. Lockhart (Phenix) k.o. C. Shields (Chapelizod) in the second round.

J. P. Cregan (Phenix) beat Pte. P. J. Flood (A.A.A.).

T. Burke (Chapelizod) beat P. Campbell (Phenix).

T. Ryan (Phenix) beat P. J. Wallis (Chapelizod), who retired in the first round.

R. Byrne (Phenix) k.o. A. Mulhall (Chapelizod) in the second round.

C. Donnelly (Chapelizod) beat C. O'Hara (Chapelizod).

P. Fitzgerald (Chapelizod) beat C. Murray (St. Tarcisians).

J. McGrath (Chapelizod) beat P. Byrne (Chapelizod).

Garda Henley beat J. Gaffney (Phenix).

OFFICIAL SCRATCHINGS.

GOODWOOD MEETING.

Goodwood Cup—Rustom Pasha, Ut Majeur, Pompon d'Api, and Parenthesis, at 9 a.m. on Saturday.

Ham Produce Stakes—Profit and Loss, Golden Scrip, Prompter, Ambrosia, Angel Cake, Davy Jones, Appledram, Nippy Shillingsworth.

HURST PARK RESULTS.

3.0—**WIMBLEDON SELLING PLATE** of 200 sovs. Three years old. 1¼ m.

Mr. E. G. de Mestre's b. g. YOUNG MASTER, by Junior—Mistral, 8-6 .....C. Ray 1
Mr. E. Jenks's FROST, 8-0 .....F. Fox 2
Sir F. Towle's WARDEN, 8-9 .....J. Childs 3

Also ran:—Lady Carol (R. Rook), Larvite (H. Whitehouse), Don Patrick (J. Hickey), Roi de Paris (S. Palmer), Asia (R. Perryman), Heredity (M. Beary), Torricelli (T. Lowrey), Thirsty (T. Barber). Off 3.2. (Winner trained by de Mestre.)

Betting—2 to 1 agst. Thirsty, 9 to 2 YOUNG MASTER, 5 to 1 Warden, 13 to 2 Frost, 8 to 1 Larvite, 100 to 7 each Roi de Paris, Asia and Heredity, 20 to 1 any other.

Tote (2/- stake)—Win, 11/5; places, 3/10, 4/1, 3/10.

Won by a length and a half; one length. Roi de Paris was fourth and Torricelli last.

The winner was bought in for 550 gns.

3.30—**HENRY VIII. PLATE** of 300 sovs. Two years old. 5 f.

Major C. Blundell's br. g. THE DIVOT, by Bulger—*Orrie*, 8-12 .....R. Dick 1
Mr. V. Emanuel's TOTAIG, 8-10 ...B. Carslake 2
Sir V. Sassoon's PHAROAH III., 8-5 .....S. Donoghue 3

Also ran:—Connemara Rose (R. Jones), Miss Troy (M. Beary), Actor (F. Field), Beneficial (S. Wragg), Peter's Sister (A. Burns), Dame Herodene (C. Richards), Nash Light (G. Richards), Winkfield (F. Lane), Blair Rol *f.* (J. Sirett), Romneya (H. Wragg). Off 3.34. (Winner trained by Stedall.)

Betting:—3 to 1 agst. THE DIVOT, 5 to 1 each Connemara Rose and Totaig, 11 to 2 Miss Troy, 5 to 1 Actor, 10 to 1 each Peter's Sister *f.* and Nash Light, 100 to 8 Romneya, 20 to 1 any other.

Tote (2/- stake)—Win, 10/4; places, 3/7, 3/5, 8/-.

Won by five lengths; two lengths. Actor was fourth and Peter's Sister *f.* last.

4.0—**DUCHESS OF YORK PLATE** of 1,000 sovs. Three years old. 1 m.

Mr. W. Earl's ch. f. SEASCAPE, by Gainsborough—Kitty Shore, 7-0 .....F. Rickaby 1
Mrs. L. G. Barbrook's PHILAE, 8-8 H. Wragg 2
Mr. L. E. Cribbin's VENTURER, 8-10 .....R. Perryman 3

Also ran:—Carola (G. Richards), Abbot's Worthy (S. Donoghue), Clogheen (J. Childs), Galapas (K. Robertson), Berrydale (F. Fox), Shipbourne (F. Lane), Anna (A. Burns), Wild Son (S. Wragg), Royal Athlone (R. James), Decorum (M. Beary), Crown Royal (A. Smirke). Off 4.1. (Winner trained by Earl.)

Betting:—4 to 1 agst. Abbot's Worthy, 5 to 1 Philae, 11 to 2 Anna, 13 to 2 Wild Son, 7 to 1 each SEASCAPE and Decorum, 8 to 1 Shipbourne, 10 to 1 each Clogheen and Venturer, 20 to 1 any other.

Tote (2/- stake)—Win, 41/3; places, 9/4, 4/-, 8/5.

Won by a short head; one length. Wild Son was fourth and Galapas last.

4.30—**BUSHEY SELLING PLATE** of 250 sovs. Two years old. 5 f.

Mr. R. W. Sharpe's b. c. FROSTY BILL, by McKinley—Frosty Morning, 8-9 ...J. Childs 1
Mr. H. Collins's CANTORE, 8-11 ...H. Wragg 2
Mrs. O. Lyons's GREEN GLORE, 8-6 ...A. Smith 3

Also ran—Springbank (R. Dick), James Grieve (C. Richards), Gaunt's Holiday c. (S. Wragg), Encounter (J. Ermer), Erasian (J. Sirett), Amicitia c. (L. Day), Tricker (E. Connorton), Orchis f. (T. Lowrey), Georgiana (G. Richards), Glenbloom f. (R. Perryman).

Off 4.32. (Winner trained by Boyd-Rochfort.)

Betting—6 to 4 agst. Cantore, 100 to 30 FROSTY BILL, 9 to 2 Green Aloe, 8 to 1 Amicitia c., 10 to 1 Soriano, 20 to 1 any other.

Tote (2/- stake)—Win, 10/9; places, 3/4, 2/9, 4/7.

Won by a length and a half; two lengths. Encounter was fourth and Trickster last.

The winner was sold to Mr. F. Hartigan for 620 guineas.

5.0—**VYNER PLATE** of 200 sovs. 7 f.

Mr. F. Schlesinger's b. f. MARY MAC, by Argosy —Sendlemac, 8-11 .....S. Donoghue 1
Commander J. McCowen's SEGESTA, 8-0 .....H. Graves 2
Mr. H. Boulton's PERGAMUS, 8-5 ...J. Childs 3

Also ran—Ann Bridget (G. Richards), Peace Pact (R. Perryman), Knight of the Vale (B. Carslake), Musical Prince (A. Smirke), Peruke (H. Wragg), Golden Earl (C. Leach), Marsh (H. Whitehouse), Salvadore (J. Dines), Scarlet Fly (S. Wragg), Russet (A. Burns).

Off 5.3. (Winner trained by H. Smyth.)

Betting:—5 to 2 agst. Mary Mac, 3 to 1 MARY MAC, 6 to 1 each Pergamus and Ann Bridget, 13 to 2 Segesta, 7 to 1 Golden Earl, 100 to 8 each Musical Prince and Peruke, 20 to 1 any other.

Tote (2/- stake)—Win. 21/11; places, 5/8, 5/-, 8/1.

Won by a short head; a length. Knight of the Vale was fourth and Silvadore last.

5.30—**KINGSTON PLATE** of 200 sovs. 1 m. 7 f. 65 yds.

Mrs. C. Rich's gr. f. SILVER MOUNT, by Puttenden—Demurrage, 7-10 ...C. Richards 1
Mr. T. Walton's NORMAN ABBOT, 7-10 J. Dines 2
Lord Cawley's JUNIPER, 7-10 ...G. Richards 3

Also ran—Fireaway (H. Wragg), Tor Tinker (F. James), Knight Errant (R. Dick), Mr. Flim (W. Davy).

Off 5.31. (Winner trained by W. Nightingall.)

Betting:—2 to 1 agst. Fireaway, 9 to 4 SILVER MOUNT, 6 to 1 each Fouquet and Norman Abbot, 15 to 2 Juniper, 100 to 8 Knight Errant, 33 to 1 Mr. Flim.

Tote (2/- stake)—Win, 7/11; places, 4/4, 5/5.

Won by a length and a half; a head. Fireaway was fourth and Mr. Flim last.

TOTALISATOR DAILY DOUBLE—Seascape and Mary Mac. Dividend, £228 19?-; pool, £1,272. Five winning tickets.

BOGSIDE RESULTS.

2.15—**REDBURN SELLING PLATE** of 150 sovs. Two years old. 5 f.

Sir J. Barwick's b. f. DAME HAINE, by Call Boy or Haine—Ware Wire, 8-5 ...P. Beasley 1
Mr. J. McGuigan's MENIANI, 8-11 D. McGuigan 2
Mr. W. J. Peck's NORTHERNER, 9-0 .....J. Thwaites 3

Also ran—Dirty Dick (W. Christie), Goldbound *f.* (P. Chapman), Vinegar (G. Haines), Humming Bird (E. Fox). Off 2.18. (Winner trained by R. J. Colling.)

Betting—5 to 4 agst. DAME HAINE, 5 to 2 Goldbound *f.*, 5 to 1 Meniani, 8 to 1 Northerner, 100 to 6 any other.

Tote (2/- stake)—Win, 3/6; places, 2/10, 4/4.

Won by three lengths; five lengths. Dirty Dick was fourth and Goldbound *f.* last.

The winner was bought in for 100 guineas.

2.45—**DUNINGHAME SELLING HANDICAP PLATE** of 150 sovs. 5 f.

Mr. R. J. Colling's b. c. AIDE-DE-CAMP, by Poltava—Maiden Waiting, 8-13 ...P. Beasley 1
Sir J. Rutherford's SYMROL, 3, 7-7...G. Walsh 2
Lady Green's SILVERMAY, 3, 7-11.....E. Fox 3

Also ran—Barboy (M. Phelan), Sunny Bar (J. Thwaites), Clara Vere de Vere (D. Donoghue), Hampworth (A. Harris), Swift Jester (G. Reid). Off 2.48. (Winner trained by R. J. Colling.)

Betting—5 to 8 agst. Clara Vere de Vere, 2 to 1 AIDE-DE-CAMP, 7 to 1 Silvermay, 10 to 1 each Barboy and Sunny Bar, 100 to 6 any other.

Tote (2/- stake)—Win, 6/5; places, 2/11, 5/1, 2/11.

Won by a neck; same. Clara Vere de Vere was fourth and Hampworth last.

3.15—**EGLINTON H'CAP PLATE** of 200 sovs. 1m. Mr. B. Dennis's ch. g. SAUGOR, by Count Rosse—La Sardane, 9-13 .....J. Caldwell 1
Mr. T. Green's ROYAL COUNTESS, 8-7 .....A. Harris 2
Mr. Sykes's MONTAIGNE, 5, 7-11...G. Baines 3

Also ran—Merimpex (W. Nevett), Pure Food (G. Walsh). Off 3.18. (Winner trained by Drake.)

Betting—11 to 8 agst. SAUGOR, 7 to 2 Royal Countess, 9 to 2 Merimpex, 6 to 1 any other.

Tote (2/- stake)—Win, 5/5; places, 3/-, 3/8.

Won by three lengths; four lengths. Pure Food was last.

3.45—**FULLARTON PLATE**, maiden handicap of 150 sovs. 1 m.

Mr. E. M. Sykes's b. f. TORELEY, by Tetratema —Volley, 3, 9-0.....G. Baines 1
Mr. E. C. Nolan's DILCRAG, 3, 8-8 P. Beasley 2
Mr. Bradlaw's LUCKY ESCAPE, 3, 8-1 .....Owner 3

Also ran—Tor Tinker (D. McGuigan), Maravi (G. Fearn), Lady Arbelle (W. Christie). Off at 3.57. (Winner trained by Bellerby.)

Betting—6 to 4 on TORELEY, 9 to 4 agst. Dilcrag, 8 to 1 Lady Arbelle, 20 to 1 any other.

Tote (2/- stake)—Win, 2/8; places, 2/5, 2/9.

Won by three lengths; five lengths. Tor Tinker was the only other to finish.

Lady Arbelle and Maravi bolted and took no part in the race, but came under the Starter's orders.

4.15.—**GARNOCK HIDEN PLATE** of 150 sovs. Two years old. 5 f.

Mr. A. White's b. c. PRIORY PLACE, by Planet —Happy Elia, 9-5.....J. Taylor 1
Mr. A. Donn's MYRTLE GROVE, 8-9 .....P. Beasley 2
Mr. J. Johnstone's LEMON JELLY, 8-12 .....D. McGuigan 3

Off 4.20. (Winner trained by Foreman.)

Betting—11 to 10 on PRIORY PLACE, 11 to 10 agst. Myrtle Grove, 20 to 1 Lemon Jelly.

Tote (2/- stake)—Win, 2/6; places, 2/-, 2/-.

Won by two lengths; a length.

4.45—**APPRENTICE PLATE** of 110 sovs. 1¼ m.

Mrs. R. Don's b. c. NORTH BRITISH, by Carpathus—Lady Caroline, 5, 7-4...G. Brierley w.o.
(Trained by Thomson.)

TOTALISATOR DAILY DOUBLE.

Saugor and Priory Place—Dividend, £3 7/-; pool, £402; 108 winning tickets.

SPORTING GOSSIP.

Lights o' London Sold.

The nine-year-old Lights o' London was sold at Hurst Park on Saturday to Mr. J. Beary for 140 guineas. Lycidas was also put up, but the reserve was not reached.

The Running of Saugor.

After the race for the Eglinton Handicap at Bogside on Saturday the Stewards inquired into the running of the winner, Saugor, as compared with his running at Lanark. After hearing the evidence of the owner, trainer and jockey, their explanation was accepted.

Jockey's Explanation Accepted.

After the race for the Soldennis Plate at Limerick Junction on Saturday the Stewards called on Joseph Doyle for an explanation of his riding of Ardkeen in that event. Having heard the evidence of Doyle and the owner, Mr. J. H. de Bromhead, they accepted Doyle's explanation.

Baldoyle August Meeting.

Entries for five races to complete the programme at the above meeting close on Wednesday next.

THIS WEEK'S RACING FIXTURES.

IRELAND.

Wednesday and Thursday—Galway.
Friday—Toam.

ENGLAND.

Tuesday, Wednesday, Thursday, and Friday—Goodwood.
Wednesday and Thursay—Worcester.
Friday and Saturday—Catterick.
Saturday—Alexandra Park.
Saturday—Chepstow.

MR. PARKINSON'S TREBLE.

LATE RACING A SUCCESS AT LIMERICK JUNCTION.

THERE was a very fair attendance at Limerick Junction for the late afternoon meeting on Saturday, and the programme of seven races afforded enjoyable sport under genial conditions. Mr. J. P. Hartigan is to be congratulated on the success attending the first meeting for which he acted in the capacity of manager. There were excellent fields for all the races, and the successes of five favourites helped considerably towards making the outing an enjoyabe one for most of those present. Mr. J. J. Parkinson carried off the chief honours, horses trained at Maddenstown Lodge winning three races, all ridden by M. Barrett.

Irish Light, a winner of three steeplechases early in the season, put up a good performance by winning the Achtoi Hurdle Race, carrying 14lb. more than he carried when winning the corresponding race at the June meeting. It was a particularly good finish, and Mr. H. J. Delmege, one of the best of our amateur riders, put in very strong work to get Irish Light home a head in front of Fatherland. Orbell, who was favourite, ran in disappointing style, and Sun Flame could not be induced to put in the finishing work which enabled him to win the Ulster Hurdle Race at the Maze.

AMATEUR RIDER'S ENTERPRISE.

Mr. Parkinson's run of successes began when Roman Citizen carried off the Stratford Plate, beating among others the well-backed Auld Stock. Film Fan, carrying Mrs. F. Blacker's colours, won the Tetratema Plate after a great set to with Alone, who was ridden by her owner, Sir Ernest Goff. There are people inclined to scoff at the idea of an amateur opposing professionals in a five furlongs race, but it is such sporting types that have built up racing into the position it holds, and to our mind it would be for the still betterment of racing if we had more amateurs of the enterprising description of Sir Ernest Goff.

Battle of Killiecrankie, contrary to expectations, ran in the Soldennis Plate instead of the Spion Kop Plate, but again disappointed, and apparently is not the good horse he was supposed to be. The race was won by Lebanon in somewhat easy style from Grange Lass and Nonna. Philip's Fancy, favoured by having the assistance of M. Prendergast, who can still claim the 5lb. apprentice allowance and is riding as well as most of the fully-fledged jockeys, won the Blandford Plate from a big field, which included such useful horses as Priory Prince and Golden Patriot.

A BROTHER TO DRINTYRE WINS.

The Maddenstown treble was completed when Storm Signal, a slightly better favourite than Commanding Eagle, won the Beresford Plate.

Drinwood, an own brother to Drintyre, bred by his owner, Mr. R. Kenny, at Roscrea, had an easy task to dispose of a moderate lot of horses in the Spion Kop Plate. Details:—

4.0.—**ACHTOI PLATE** of 50 sovs. A handicap hurdle race. 1¼ m.

Miss L. Kelly's b. g. IRISH LIGHT, by Irishman—St. George's Light, 6, 11-9 .....Mr. Delmege 1
Mr. C. Ryan's FATHERLAND, a, 11-1 ...Carey 2
Mr. M. Arnott's SUN FLAME, a, 11-13 .....Mr. T. Nugent 3

Mrs. M. Dawson's Orbell, 6, 12-7 E. M. Quirke 0
Mr. M. Springfield's Aureate Bay, 4, 12-2 .....Owner 0
Mr. C. Blackmore's Good Thing, a, 10-4 .....P. Jordan 0
Mr. T. P. O'Neill's Sanstar, 4, 10-1 .....M. Redmond 0
Capt. H. Weber's Maureen Aroon, a, 10-4 .....Mr. J. H. de Bromhead 0
Mr. E. O'Grady's Wait and See, 6, 9-12 .....C. M'Carthy 0
Mr. M. Cunningham's Brian, a, 9-9 .....Hurley 0

Winner trained by Kelly.)

Betting—2 to 1 agst. Orbell, 4 to 1 IRISH LIGHT, 5 to 1 each Sun Flame and Wait and See, 8 to 1 Good Thing, 10 to 1 each Fatherland and Brian, 20 to 1 any other.

Tote (2/- stake)—Win, 15/6; places, 4/-, 10/6, 4/6. Pool totals—Win, 216; places, 568.

Sanstar set the pace to Orbell, Wait and See, Brian, Fatherland, Good Thing, with Sun Flame next, for half-way, when Sanstar was leading from Fatherland, Brian, Orbell, Wait and See, and Good Thing. At the last hurdle Irish Light and Fatherland came away together, with Sun Flame and Brian next, Irish Light winning in a good finish by one length; eight lengths, Brian was fourth, Sanstar fifth, Maureen Aroon sixth.

4.25.—**THE STRATFORD PLATE** of £50. Second £5. For maiden two years old. 5 f.

Mr. J. J. Parkinson's b. f. ROMAN CITIZEN, by Ronus—Blue Girdle, 8-10 ...M. Barrett 1
Mr. P. Kirby's AUD STOCK, 8-6 ...Joe Canty 2
Mr. W. Dwyer's GOLDEN GOSSAMER, 7-12 .....T. Whitehead 3

Mr. D. Frame's Lindop, 8-3 .....E. Gardner 0
Mr. F. Wise's Rinka, 8-3 .....W. Howard 0

(Winner trained by Dwyer.)

Betting—5 to 4 agst. ROMAN CITIZEN, 6 to 4 Auld Stock, 4 to 1 Lindop, 25 to 1 Golden Gossamer, 100 to 1 Rinka.

Tote (2/- stake)—Win, 8/-; places, 2/6, 2/6. Pool totals—Win, 268; places, 167.

Roman Citizen showed slightly in front of Auld Stock, Golden Gossamer, and Rinka, and holding Auld Stock at bay, Roman Citizen won by one length; a length and a half, Rinka was fourth.

4.50—**THE SPION KOP PLATE** of £50. Second £5. A weight for age flat race for four-year-olds and upwards. 2 m.

Mr. R. Kenny's br. g. DRINWOOD, by Drinmore—Lady Longwood, 5, 11-10 .....Mr. H. Kenny 1
Mr. D. O'Brien's AHABURN, 4, 11-10 .....Mr. F. Clarke 2
Mr. J. Tobin's ROWLAND QUEEN, 4, 11-5 .....Mr. T. Keating 3
Mr. T. Barry's Lady Sanhedrim, 4, 11-10 .....Sir E. Goff 0

Mr. M. Springfield's Roseleaf, 4, 11-10 Owner 0
Mr. J. Widger's Avonmite, 4, 11-10 .....Mr. J. H. de Bromhead 0

(Winner trained by P. Carey.)

Betting—5 to 4 agst. DRINWOOD, 5 to 2 Ahaburn, 7 to 2 Rowland Queen, 100 to 8 Roseleaf, 50 to 1 any other.

Tote (2/-)—Win, 4/6; places, 3/-, 4/-. Pool Totals—Win, 436; places, 341.

Roseleaf made the running from Rowland Queen, Ahaburn, Lady Sanhedrim, and Drinwood, with Avonmite, who began slowly, last, for half the journey, when Rowland Queen was leading from Ahaburn and Drinwood. Half a mile from home Drinwood drew to the front, followed by Ahaburn and Rowland Queen, to win easily by five lengths; fifteen lengths. Roseleaf was fourth and Avonmite fifth.

5.15—**TETRATEMA PLATE** of 50 sovs. A handicap. 5 f.

Mrs. F. Blacker's b. g. FILM FAN, by Prince Hermes—Movies, 3, 8-3 .....M. Barrett 1
Sir E. Goff's ALONE, 5, 9-5 .....Owner 2
Mr. F. More O'Ferrall's WANDERING MINSTREL, 6, 10-9 .....M. Prendergast 3
Mr. Jas. Donnelly's Scariff, 3, 8-12 A. Barrett 0
Mr. J. J. Power's Maid Thorn, 3, 8-7 W. Balfe 0
Mr. S. Grehan's Admiral's Daughter, 3, 8-5 (car. 8-6) .....Joe Canty 0
Mr. D. P. O'Brien's Gay Soul, 4, 8-0 ...R. Cullen 0

(Winner trained by J. J. Parkinson.)

Betting—7 to 4 agst. FILM FAM, 5 to 2 each Wandering Minstrel and Admiral's Daughter, 10 to 1 each Alone and Scariff, 100 to 1 each Gay Soul and Maid Thorn.

Tote (2/-)—Win, 5/6; places, 3/-, 4/-. Pool Totals—Win, 267; places, 577.

Film Fan led from Scariff, Wandering Minstrel, Gay Soul and Alone for a couple of furlongs, when Film Fan was followed by Wandering Minstrel, Scariff and Alone. Nearing home Alone took second place, but failed to get on terms with Film Fan, who won by one and a half lengths; half a length. Admiral's Daughter was fourth and Scariff fifth.

5.40—**THE SOLDENNIS PLATE** of £50. Second £5. 1m. 1 f.

Mr. Jas. Lacy's b. c. LEBANON, by Scatwell—Syrian Maid, 3, 8-7 .....T. Whitehead 1
Mr. B. Kirby's GRANGE LASS, 3, 8-7...J. Conlon 2
Mr. F. W. Wise's NONNA, 3, 8-12 ...Joe Canty 3
Mr. W. Anglim's Colleen Rath, 5, 10-0 .....R. McCarthy 0
Mr. H. Davis Kenny's Battle of Killiecrankie, 5, 9-2.....E. M. Quirke 0
Mr. W. J. Buckley's Mabyn's Pride, 4, 9-12 .....J. Moylan 0
Mr. J. H. de Bromhead's Ardkeen, 4, 9-12 .....Joe Doyle 0
Sir E. Goff's Marne Maid, 4, 9-12 (car. 9-3) .....Owner 0
Mr. S. R. Lysaght's Pomandra, 3, 8-12 .....T. Sheehan 0
Mr. N. F. Maher's Somme Beau, 5, 9-12 .....P. Carey 0
Mr. J. P. Moore's Shady Lane, 3, 8-12 .....A. Barrett 0
Major E. C. Mordl's Tullnamaine, 3, 8-12 .....F. Maxwell 0
Mr. Jas. O'Brien's Cairn Lassie, 3, 8-12 .....P. Fitzgerald 0
Mr. T. P. O'Neill's Solennis, 3, 8-12 .....W. Howard 0
Mr. J. J. Parkinson's Grecian Glen, 3, 8-12 .....M. Barrett 0
Mr. J. Quinlan's Forelle, 3, 8-12 .....M. Wing 0

(Winner trained by J. Kirwan.)

Betting—2 to 1 agst Battle of Killiecrankie, 3 to 1 Shady Lane, 4 to 1 LEBANON, 10 to 1 each Nonna and Grecian Glen, 20 to 1 each Grange Lass, Tullamaine, and Forelle, 100 to 1 any other.

Tote (2/-)—Win, 26/6. Places, 3/-, 10/-, 5/-. Pool totals—Win, 357; places, 732.

Lebanon set the pace to Grecian Glen. Battle of Killiecrankie, Grange Lass and Nonna, with Shady Lane next. In the straight Nonna took third place, but Lebanon retaining the lead from Grange Lass, won by two lengths; three lengths. Ardkeen fourth, Grecian Glen fifth, Solennis sixth, Battle of Killiecrankie seventh.

6.5—**BLANDFORD PLATE** of £50. Second 5 sovs. A handicap flat race. 1 m.

Mr. F. More O'Ferrall's PHILIP'S FANCY, 5, 10-0 .....M. Prendergast 1
Mr. C. J. Wall's PRIORY PRINCE, 5, 9-7 .....Jos. Canty 2
Mr. O. Ryan's SOCIETY, 5, 8-5.....J. Moylan 3
Mr. J

FRANCE RETAINS DAVIS CUP.

COCHET BEATS PERRY IN LAST MATCH.

France retained the Davis Cup for the fifth year in succession, when they defeated Great Britain at Paris by three matches to two. The results of the last two singles played yesterday were:—

H. W. Austin (Great Britain) beat J. Borotra (France)—7-5, 6-3, 3-6, 7-5.

H. Cochet (France) beat F. J. Perry (Great Britain)—3-4, 1-6, 9-7, 6-3.

The full result, therefore, is as follows:—
H. Cochet beat H. W. Austin—3-6, 11-9, 6-2, 6-4; beat F. J. Perry—6-4, 1-6, 9-7, 6-3.
J. Borotra lost to Perry—6-4, 8-10, 6-8, 6-4, 4-6; lost to Austin—5-7, 3-6, 6-3, 5-7.
Cochet and J. Brugnon beat G. P. Hughes and C. H. Kingsley—6-1, 5-7, 6-3, 8-6.

PARIS, Sunday.

BRITAIN'S greatest chance to win world's lawn tennis honours came with the decision of the last two singles matches in the challenge round of the Davis Cup to-day. The British team, which had come through from the first round chiefly owing to his *esprit de corps* and staunch determination, had already done enough, even if they lost the Cup, to put England a close second to France in the long list of tennis-playing nations.

The opening match between Austin and Borotra was anxiously watched by France in the hope that Borotra would ensure a French victory by beating Austin.

The courts had recovered from yesterday's soaking, but there was a little rain as Austin and Borotra came out. Opening with service, Borotra rapidly collected three games off the reel, tempting Austin to overhit by sudden sorties to the net, just as Austin had made up his mind about the stroke. The result was that Austin had no time to change direction. His only resource was to hit harder, and he was often yards out. Borotra was twice footfaulted, once on his second service. He needed all his speed about the court to meet the relentless attack which Austin, by his long driving game, maintained with a fine sense of direction. The Englishman was thrice trapped into placing the ball into the empty left court, which had purposely been left as a bait. Each time the Basque's racket cut out inners on the volley from his mistakes.

A FINE RECOVERY.

Borotra reached set point and advantage in the ninth game, but his backhand, on which Austin played some of his hardest shots, was unequal to the pace, and Austin won back to 4-5, and then 0-15 in the tenth game. Borotra, on his own service, then twice had 'vantage, but Austin's peerless placing, and his recovery of the length he had hitherto vainly searched for, gave him the game at deuce, square at 5-5. He now had Borotra hitting out by cleverly placed shots, and he then went ahead for the first time in the set at 6-5. A beautiful lob from a terrific smash fell a foot inside the court, with Borotra chasing it frantically. He lifted it overhead well out of court, and Austin was at 40-15 and set point. The game went to deuce, and then Austin won 'vantage with a glorious shot, jumping feet into the air. Borotra was twice footfaulted, and he looked appealingly at the footfault judges, and then at the crowd. He was worried by his failure to hold Austin, and instead of being the happy warrior of old, he was shaking his head, lifting his hands in despair, and pulling at his beret as if seeking inspiration from his old shako. Austin was a poker face, but he had the set at 7-5.

THE RAIN APPEARS.

Austin knew Borotra's volleying powers, and just took them in his stride, allowing Borotra to get to the net and then hitting the ball at a terrific pace, so that the Basque's timing was often all out of gear. Austin, on service, took the first game of the second set. The promise of rain was fulfilled, and the match continued in an unpleasant drizzle, which made the court slippery. Austin led at 2-1 his game being beautifully balanced. The rain was drenching both players, and with Borotra leading 3-2, Mr. Roper Barratt spoke to Austin as to whether he wanted to go on. Mr. Redelsberger, the umpire, told Austin to continue. Mr. Barratt seemed to signal to the umpire that it was a matter for the non-playing captains, but, nevertheless, play was resumed. After the next game, in which both players slithered about the court, the match was stopped, with the score 3-3.

The impression was that Austin had the match well in hand, he had only to let Borotra beat himself and the match was won. After a ten minutes' wait the rain passed over, and Austin was soon leading 4-3 on service, and took the next game to love. His walking, though used only in emergency, quite often got him out of many scrapes, even saving heeled Borotra being unable to get them back. Serving again, Austin led at 30-0, but a double fault after he had driven out made it 30 all. Austin reached set point with a typical forehand drive, which Borotra put into the net, and won a two set lead on his next crosscourt shot, which went to Borotra's feet.

AUSTIN'S GUILE.

The intensity of Austin's attack increased as he drew away in the third set, and it was obvious that Borotra's chance was hopeless. Austin took the first game and won vantage in the second, but lost it on the first lob that Borotra had been able to smash. Then he netted a cross-court drive, to allow Borotra to come up to 1-1. Austin's coolness and discretion was that of a man playing well within himself. He left the spectacular play to Borotra, and just concentrated on making every shot a move in a deeply-laid scheme. Borotra could hardly understand this, and was often puzzled for a reason why he had lost a rally.

Austin led at 3-1, and Borotra once looked in a mite appeal to the gods who had denied him a close volley which hit the net cord. He pressed hard from the net, however, and won the fifth game on his service. Fed with lobs, which were carefully but effectively smashed, Austin led 40-15, but was pulled back by clever intercepted passing shots, and lost the game on a beautiful twist smash of Borotra's, which made the Frenchman 3-3. Austin was down 0-40 in the next against service, and the Borotra of old won a brilliant game point with a beautifully steered short volley, while face to face with the Englishman at the net. Borotra changed rackets as soon as he got the lead with this game. The rain had persisted and shots on the run were difficult owing to the precarious foothold. Borotra now attacked fiercely, to the delight of the crowd. He forced Austin to lob and led at 5-3. Austin looked like having to concede the set when the Basque serving led at 40-30 in the ninth game. With a great dash to the net on a service Borotra made Austin hit his passing shot out, and the players went in for a ten minutes' rest, amid prolonged cheers for the Basque, who took the set at 6-3. Austin was then leading by two sets to one.

BRILLIANT LOBBING.

Although a heavy drizzle had been falling it ceased before play was resumed. Borotra took Austin's service for a 1 love lead, and had Austin on the run retrieving by swift drives; but Austin's passing shots skidded down the sidelines and made the game one all. Austin lobbed a beautiful winner over the Basque's head and went to 2-1 on the pace of his driving. Austin's passing shots were gradually gaining the width they had lacked, but it was very difficult to keep them out of the way of Borotra's racket. Austin again lobbed successfully, but the crowd had to be pacified by the umpire, who announced through the loud speaker that his shot on the baseline was "tres bon."

Austin led at 4-2, and with Borotra volleying vainly from close to the net, he lobbed another one which Borotra left with another despairing gesture before it passed him, knowing it was a winner. He was suffering, and he showed it. Lacoste embraced him consolingly as he crossed over after winning this seventh for 3-4.

A sensation followed. The Basque volleyed for 30-0, but protested vigorously that he had touched the ball twice in the stroke. The crowd would not hear of it, and Borotra had an argument with M. Redelsberger by gesture, which resulted, amid counter protests by the crowd, in the score being put back to 15-0.

THE WINNING POINT.

Borotra, however, levelled at 4-4, and the crowd was content. Austin served two doubles to give Borotra the lead at 5-4. The crowd cheered, but Borotra silenced them and endeavoured to say that it was most unsporting to cheer negative successes like that. Borotra then served a double and Austin went to 40-15. Lobbed back from the net, he had himself to lob, and his stroke was killed, but he won the game for 5 all. Austin had been checked in his net attacks, but he came up in the next game and regained the lead at 6-5. Austin had a drink brought out to him at this critical juncture, but it was only water. Borotra went to 30-love. Austin fought back to 30-all, and got match point. Borotra rushed madly to the net on his first return of service. Austin cleverly lobbed over his head, and seeing the hopelessness of getting the ball, Borotra swung round, shouting "You win," snatched off his beret and congratulated his conqueror.

England were now 2-all in matches, and the issue of the prize depended on Perry against Cochet.

Meanwhile the rain continued, and there were some doubts whether this match would be played. Every human eye, and scores of artificial ones from the cameras, were trained on Cochet and Perry as they came out. Perry dwarfed Cochet as they stood together at the net being photographed. The court had been swept and duly sprinkled to enable the players to get a foothold.

PERRY v. COCHET.

Perry began with service, and slid, rather than ran, across the baseline. A long rally of brilliant drives ended in Perry smashing home a winner with tremendous power. Twice, and thrice, he slipped badly, the rain meanwhile pouring down. It was farcical tennis. Cochet even had to get a ball boy to come out with towels, so that his racket handle could be dried. Perry won the opening game in spite of perilous stumbles and staggers in the moment of making his strokes.

Cochet was driving short, and this brought Perry to the net, where some wonderful passing shots beat him. He stood at deuce in the second game, which was full of long cross court rallies. He won 'vantage, but was kept on the run, and Cochet took the game for 1-1. Cochet gritted his teeth at many shots and showed he was feeling the strain, but his placements were deadly accurate and beautifully judged. Perry must have run a mile in the first two games.

The rain still poured down and the game still continued. Both had to wipe their rackets and faces after Perry, coming in for a fine drive, won the third game for a 2-1 lead. A love game for Perry spurred the tense and eager crowd from their silence to applaud, and Perry acknowledged this by going to 40-0 on service, and won the game to 15 for a 4-1 advantage. There was another shout from the crowd when Perry left what was obviously a bad service, waiting for the shout of "Fault," which never came. The crowd shouted for Perry. Cochet came up to 2-4. The atmosphere was electrical. Perry scored a great driving winner which was given out. Cochet put the ball high into the air and out, but the umpire made Perry serve another ball, and Cochet's gesture came to nothing. Cochet won this strange game.

FARCICAL CONDITIONS.

At this point even the crowd protested against the rain. The players went off to wipe their rackets and faces again, and when they came back they were met with shouts. "Ah, pourquoi, pourquoi." Perry played his racket banjo-like to protest against another line decision, which made Cochet 30-love, amid louder protests than ever from the crowd. He led 40-0 and won the game to service for 4-4. Perry's luck was right out.

The game was becoming a volleying battle. In the midst of it Perry went over to a spectator in a box and, pointing a minatory finger at him as he walked towards him, spoke to him severely. He had evidently shouted when Perry was about to make the shot which lost him the game. There were loud boos from the crowd, but the culprit, who wore a beret, only smiled. Cochet reached set point to 15 at 5-4 and 40-15. He took the set at 5-4 with a base line lob as Perry came in.

Aceing Cochet with service, Perry took a love game to open the second set. Perry won the next game to love by forceful driving on the run, which harassed Cochet in his placing. He increased his lead to 3-0 and then 4-0, winning both games to 30, the latter in soaking rain, in which the crowd under their umbrellas looked like rows of gigantic coloured mushrooms. The crowd began to melt away as the rain tumbled down in its best British style, but Perry, struggling to keep his feet, led 5-1 before play was stopped

PERRY IMPETUOUS.

The persistence of the authorities in playing this match out against such appalling conditions was amazing. The court was patched up with sand and was swept hardly before the puddles had subsided, and Perry reopened the match on service. A great passing shot gave him set at 6-1.

Perry's passing shots were gems, but he served imperfectly, and lost the opening game of the third set on his mistakes. He pinned Cochet down to the base line with a string of hard drives, and then volleyed the winner to level at 1-1.

Perry's range-finding far exceeded Cochet's, but Cochet shortened his length to make Perry come up. A cross-court drive sent Cochet flying to the corner, and Perry put the return into an empty court, for the fourth game. Cochet kept raising his hands in despair as he made simple mistakes off Perry's drives, and the Englishman went on to lead by 3-2, winning the fifth game against service. Perry's tennis was magnificent. Cochet was all out, and he needed to be. He took the lead at 4-3, after deuce had been called in the seventh game. The rain had so far held off during this spell of play, but it began to drizzle again.

A TENSE BATTLE.

Winning the eighth by finely-angled deep drives, Perry became 4-4. His shots to Cochet's feet worried the Frenchman. Cochet pulled up from love 40 to deuce, and won vantage and game from two sound passing shots, to lead 5-4. Every point Cochet won had to be extracted by deep cunning. Perry levelled on service at 5-5. Failing to lob Cochet back, Perry lost the eleventh and came to a very critical phase in the tie. He won the service to 15, and gained the chance of recovering. His whip from corner to corner frequently beat the Frenchman. Cochet looked very grim, but Perry, hitting off from an attempted baseline shot when Cochet was in a hopeless position, lost the next game to be down at 6-7. Perry waved his racket to the spectators to tell them to be quiet, and then went on to take a love game off his service for 7-7.

Perry played the game of a tired man, as well he might, in the fifteenth, which Cochet won. Perry got 40-30, but lost the point, netting two easy drives in what seemed to be undue haste for winners, and Cochet took the set 9-7. The Frenchman was hailed with prolonged sheers, renewed again and again, and he had to wait before he could serve in the first game of the fourth set. He played as if he had been relieved from a great strain.

THE LAST SET.

Perry lost his service game, and the score was one-all. Cochet's retrieving bordering on the miraculous. The Frenchman cut nine out of every ten returns. Perry took the lead again with 2-1, and in spite of bad luck with net cords and his third mistake in leaving a doubtful service, which was allowed as an ace, he led again at 3-2. His tennis, which even caused the non-playing captains to rise in their chairs, won for Cochet a 4-3 lead, both men first volleying and then driving from every conceivable angle. Twice in the eighth game Perry was passed with cross-court shots, and Cochet at 5-3 had all but retained the Cup for France; but he seemed to have saved his most dazzling form for this last game, and produced wonderful winners from nowhere.

As he reached match point the crowd had to be silenced, as they looked like becoming hysterical. They obeyed humbly, but as Perry netted a speeding drive of Cochet's, they broke loose. Umbrellas, cushions, hats, and newspapers showered the arena, which looked more like a rubbish heap as, ankle-deep in the refuse, the players and captains, together with the officials, stood to attention while the "Marseillaise" and the British National Anthem were played. Another tornado of cheering broke out, and some few adventurous spirits tore across the court and surrounded Cochet, who was immediately wrapped up by a host of protectors and hurried to the sanctuary of the dressing-room.

In the doubles on Saturday Cochet and Brugnon were just too severe for Hughes and Kingsley, though the latter put up a great fight. Brugnon was the best of the four, his lobbing and placing being perfect.

LAWN TENNIS.—A specially contributed article on Lawn Tennis topics appears in "THE IRISH FIELD." On Sale every Saturday. Price 2d. —(Advt.)

THREE TITLES FOR McGUIRE.

CHAMPIONSHIP FINALS AT FITZWILLIAM.

E. A. McGuire realised his hopes on Saturday, at Fitzwilliam, when he won the Irish singles title for the first time, and concluded a week of personal triumphs by also carrying off the men's and mixed doubles championships, partnered by C. F. Scroope and Miss Fleming respectively. This was the first occasion he had ever competed in a mixed event.

He has undoubtedly proved his claim to be easily the outstanding player in the country, and in the whole three events he only dropped one set. His tennis had been good throughout the week, but on Saturday he reached the top of his form, and was far too good for H. F. Cronin, whom he beat 6-2, 6-2, 6-3. The latter, strangely enough, was the aggressor most of the time, but in his efforts to produce a master shot against an opponent who was as steady as a rock, he made many mistakes. He hit some glorious forehand drives, but when he had a comparatively easy half-court shot he very frequently overhit in going for his winner. His back-hand, too, was rather unsound, while he served a lot of double faults, a most unusual failing for him. Cronin has done wonders for a man with so little first-class experience, but on Saturday he would have had to produce fireworks to worry McGuire. The latter was sound on either wing, good overhead and severe on service; any points he lost were winning drives by his opponent.

In the women's final Mrs. Blair White regained the title she won in 1928, wearing down a more versatile opponent in Miss Stoker by her perfect length and clever placing. I have seldom seen a player consistently place her drives within a couple of feet of the base-line as Mrs. Blair White did, and she also kept swinging her drives from side to side. Miss Stoker played very well at the start, but as the game went on she began to make mistakes, while she was generally passed at the net. She began well, capturing Mrs. Blair White's service to lead 3-1, but when she dropped her own to let Mrs. Blair White level at 3-all she had lost her chance.

The men's doubles was a disappointing match. McGuire and Scroope do not seem very happy together, but they were too good for T. G. McVeagh and V. Allman Smith on Saturday. Neither of the latter pair was at his best, McVeagh lacking sting on his ground shots, an occasional angled smash being his cleverest efforts, while Allman Smith made many mistakes on the low volleys. McGuire was the best of the four, his overhead work being excellent at times.

The mixed final was played after a heavy shower had turned the court into a mud-heap; yet once more McGuire gave a great display, his smashing, with his feet sliding from under him, being quite extraordinarily good, while he was also extremely severe. His partner, Miss Fleming, gave him sound support. The women's doubles saw Miss H. Wallis and Miss Stoker gain a good win over Mrs. Blair White and Miss Fleming. Miss Stoker's interceptions at the net were cleverly timed, while Miss Wallis's passing shots were in her best vein. Results:—

MEN'S CHAMPIONSHIP SINGLES.
Final.
E. A. McGuire beat H. F. Cronin—6-2, 6-2, 6-3.*

WOMEN'S CHAMPIONSHIP SINGLES.
Final.
Mrs. Blair-White beat Miss N. Stoker—6-4, 6-3.

MEN'S CHAMPIONSHIP DOUBLES.
Final.
E. A. McGuire and C. F. Scroope beat T. G. McVeagh and V. Allman-Smith—6-2, 6-3.

WOMEN'S CHAMPIONSHIP DOUBLES.
Final.
Miss H. Wallis and Miss N. Stoker beat Mrs. Blair-White and Miss Fleming—6-4, 6-4.

MIXED DOUBLES CHAMPIONSHIP.
E. A. McGuire and Miss Fleming beat C. F. Scroope and Miss H. Wallis—6-2, 6-4.

MEN'S HANDICAP SINGLES.
Final.
G. P. Regan (5) beat J. B. Hannen (scr.)—6-4, 6-1.

WOMEN'S HANDICAP SINGLES.
Final.
Miss V. Foxall (scr.) beat Miss P. McCann (1)—6-4, 6-3.

MEN'S HANDICAP DOUBLES.
Final.
D. D. O'Sullivan and A. L. Moore (– 15.5) beat H. N. Craig and A. P. Barry (scr.)—6-4, 8-6.

WOMEN'S DOUBLES HANDICAP.
Misses M. and V. Foxall (scr.) beat Miss M. Bradbury and Miss Dockery (15)—7-5, 4-6, 6-2.

FITZWILLIAM PLATE.
Semi-Finals.
C. A. Jackson beat J. W. Lane—6-2, 2-6, 6-3.
R. J. Sandys beat P. Plaistowe—8-6,6-0.
Final.
R. J. Sandys and C. A. Jackson divided.

MIXED DOUBLES HANDICAP.
A. H. Davidson and Miss P. Wallis (– 15.5) beat T. G. McVeagh and Miss M. Foxall (– 30)—10-8, 3-6, 6-3.

CO. DUBLIN CHAMPIONSHIPS.

The following matches will be played to-day at the times stated:—

11 o'c.—Mrs. Braund v. Miss Grimond (C); Mrs. Rounds v. Miss P. Mahony (C); Miss G. St. Lawrence v. Mrs. H. S. Corry (C); Miss Rogers v. Mrs. Grehan (C); Miss S. Murphy v. Mrs. K. O'Dea (C); Miss P. Wallis v. Mrs. Meade (C); Miss H. Wallis v. Miss P. McCann (C); Miss S. Miss H. Wallis v. Miss P. McCann (C); Miss S. Miss Collins v. Miss M. Donaldson (C); H. Mallinson v. Captain J. H. Daly (C); G. P. Regan v. T. J. McLaughlin (C); Miss V. Moore v. Miss Nichols (C); Miss Dockery v. Miss A. Moore (C); Miss C. Foster v. Miss O. MacDonald v. Miss MacMahon.

12 o'c.—Miss Stokes v. Mrs. E. Allen (C); G. S. B. Mack v. G. C. Dockery (C); F. R. W. Ryan v. T. D. Wallace; Miss Furlong v. Miss N. Beatty; Miss Bradbury v. Mrs. Irwin; Miss P. Grace v. Mrs. Tyler; Miss Armstrong v. Mrs. Wallace; Miss M. Tindal v. Mrs. Waller; Miss L. Mahony v. Miss Winder; Miss Ross v. Mrs. Evans; Mrs. Figgis v. Mrs. Gordon; Mrs. H. J. and C. J. O'Reilly v. Misses Roper and Bradshaw.

1 o'c.—Mrs. Braund and Miss Sandys v. Mrs. Miley and Miss Mahony (C); Mrs. Grehan and Miss G. St. Lawrence v. Misses B. Trass and M. MacDonald (C); Misses S. Corry and B. Pringle v. Mrs. O'Dea and Miss Rogers (C); Misses S. Moore and S. Morphy v. Misses H. and P. Wallis (C); Mrs. Comerford and Miss Donaldson v. Misses Collins and Grimond (C); Captain Daly and Mrs. Martin v. Regan and Miss Crean; Durlacher v. Mallinson (C); Miss McCann v. Miss Hamilton; Mrs. Blair-White v. Miss Engster (C); Mrs. Leonard v. Mrs. Nichols; Miss Davidson v. Miss Beatty.

2 o'c.—Miss L. Mahony v. Miss L. Hutton (C); Scovell v. W. Mahony (C); Robinson and Miss Tyndall v. Leonard and Mrs. Irwin (C); Mrs. R. P. O'Reilly v. Mrs. Bewley (C); Mrs. and Miss Wilson v. Goff and Miss Grace; A. and Mrs. Falkner v. Roper and Miss Bradshaw; Mrs. Pim and Miss Minchin v. Misses Rose and Keogh; Misses Beatty and Winder v. Mrs. Tyler and Miss Donnellon.

3 o'c.—H. Fitzherbert v. P. McCann (C); Mrs. Braund and Mrs. O'Dea; Miss Stokes v. Miss Collins; Miss Grimond v. Miss J. Stoker; Mrs. F. C. Martin v. Miss N. Stoker (C); H. and Mrs. Mallinson v. T. Williams and Miss A. Williams; A. and Miss Hamilton v. V. and Mrs. Parr (C); Miss Sandys v. Miss B. Pringle; D. A. Wallis v. R. L. Birmingham; N. J. Tindall v. W. Smith (C); D. B. Digot v. G. Robinson; Mrs. Comerford v. Miss E. Taylor; Miss M. P. Kelly v. Miss Engster.

4 o'c.—A. L. Moore and Miss V. Mahony v. D. Figgis and Mrs. Hall (C); C. Durlacher and Mrs. G. Martin v. I. and Miss L. Hutton (C); Captain J. H. Daly v. A. P. Faulkner; A. Blair White and A. Hamilton v. J. J. Stokes and J. Durlacher (C); Doolin v. S. Grehan (C); R. P. Sandys v. R. B. Pringle (C); Miss O'Brien v. Miss A. Moore; C. B. Armstrong v. A. Robinson; A. R. Walker v. W. P. Roper; Miss E. Hilton v. Mrs. W. Allen; Mrs. Bewley and Miss Bradbury v. Mrs. and Miss Bianconi; Miss M. Donaldson v. Miss C. Smith.

5 p.m.—Dockeray and Ryan v. Wallis and McCann (C); Fitzherbert and Miss Murphy v. H. and Mrs. Mallinson (C.); Towers v. Martin (C); Doolin v. J. H. McGuire; Miss A. Moore v. G. Robinson (C); H. J. and Mrs. O'Reilly v. Regan and Miss Crean (C); T. C. and Miss Williams v. McVeagh and Miss P. Wallis (C); Lamb and Mrs. and R. T. O'Reilly v. Armstrong and Miss E. Taylor; O'Sullivan v. R. J. McLaughlin (C); Mrs. V. Parr v. Miss S. Moore (C); Miss J. Stoker v. Mrs. E. Comerford (C); Casey v. Woods; Tindall and Mrs. Irwin v. Manly and Miss E. Martin.

6 o'c.—Miss Sandys v. Miss Fitzherbert (C); Sandys and "John Collins" v. Ryan and Moore (C); Durlacher and Mrs. Wilson v. Allman Smith and Mrs. Blair White (C); Doolin and A. J. McLaughlin v. Parr and Kelly; Stirling and Miss P. Minchin v. S. and Mrs. Grehan; Mrs. Scroope and Mrs. G. Martin v. Messrs. L. Hutton and McCann; Goff and O'Byrne v. Douglas and Roper; D. R. and Mrs. Pigot v. Robinson and Miss Tyndall; Misses P. and K. Grace v. Misses Merrick and Benson; Mrs. Walker and Miss O'Brien v. Mrs. Faulkner and Mrs. Douglas; Misses A. Moore and Engster v. Mrs. Allen and Mrs. Howe; W. Mahony v. Bathurst.

7 o'c.—O'Sullivan and Miss Stoker v. McCann and Miss Corry (C); Dockery and Ryan v. Walker and W. Smith; Pringle and Fitzherbert v. H. J. and C. J. O'Reilly (C); Laing v. Grehan; Toppin and Mrs. Meade v. F. C. and Mrs. Martin (C); A. and Miss Moore v. Birmingham and Miss Fitzherbert; Mack and Mrs. Hogan v. McGuire and Miss Wallis (C); McVeagh v. Cairn Duff (C); Casey and Miss Hanlon v. P. C. and Miss Furlong; Robinson and Eaton v. Manly and Collins; D. and Mrs. Figgis v. Woods and Miss Roper.

Competitors must be ready to play at the times stated; otherwise they are liable to be scratched.

BLACKROCK FINALS.

The Blackrock (Cork) tournament concluded on Saturday. Results:—

Men's Singles—E. J. Mockler beat A. F. Toogood—6-1, 5-7, 6-3, 7-5.

Women's Singles—Miss P. O'Keefe beat Miss M. O'Keefe—8-6, 4-6, 6-4.

Men's Doubles—Mockler and Toogood beat J. Ronan and B. Roche—6-3, 6-3.

Women's Doubles—Misses M. and H. W. Haughton beat Dr. G. and Miss P. Cummins—7-5, 6-2.

Mixed Doubles—Roche and Miss Haughton beat Mockler and Miss M. O'Keefe—6-4, 7-5.

LANSDOWNE JUVENILE TOURNAMENT.

Play will commence at 10 a.m. sharp on to-morrow (Tuesday), 28th inst., with boys' singles. Girls need not attend until 2 p.m. On following days all competitors must attend at 10 a.m.

NEWRY TOURNAMENT.

Men's Singles.—Final—R. E. Shillington beat W. E. Warren—5-4, 7-5.

Women's Singles.—Final—Mrs. Shillington beat Miss Malet—5-4, 6-1.

Mixed Doubles.—Final—A. W. and Mrs. Dobbin beat W. E. Warren and Miss Allen—6-2, 6-4.

ATHLETICS.

AN IRISH HAMMER RECORD.

IRELAND'S SEVEN POINTS VICTORY OVER SCOTLAND.

BY OUR SPECIAL CORRESPONDENT.

THE critics made out the Irish team to be just superior to the Scottish side; we might, they thought, win last Saturday's contest at Croke Park by one event. Whether the absence of F. P. Reid accounted for the difference is a moot point; but the Irishmen asserted a definite superiority, and the margin was seven points—twenty to thirteen. The points were scored as follow, on the basis of two for a win and one for a second:—

	Ireland.	Scotland.
100 Yards	1	2
220 Yards	0	3
440 Yards	2	1
Half Mile	0	3
One Mile	2	1
Four Miles	0	3
Hammer	3	0
High Jump	3	0
Long Jump	3	0
Shot	3	0
Hurdles	3	0

At the dinner to the teams and officials in the Central Hotel, Exchequer street, General O'Duffy, the President of the National Athletic and Cycling Association of Ireland, laid emphasis on the point that, while the Irishmen were delighted with the victory, it was not so much the result of the contest that mattered as the effect which such meetings with Scotland are certain to have on the international situation and Irish athletics. We are passing through a critical period in the history of Irish athletics. There is a big "push" on to deprive the Association of the position and status to which it succeeded on its formation; and an intensive crusade is being waged by General O'Duffy and the Association for the revival of the sport in the country. The resurrection of this contest after the lapse of many years cannot fail to achieve much good for the country at the Councils of the International Board; but what is of, perhaps, more importance, it will give to athletics in Ireland a stimulus that will be reflected in the achievements of our athletes after a few years.

WHAT OF THE FUTURE?

To one who remembers the old-time meetings at Ballsbridge, and who can recall the palmy days of Irish athletics, and the Conneffs, Kielys, Bulgers, Leahys, Careys, Horgans, Mulligans, Hardings, Flanagans, and a host of other Irish stars of a dim past, this meeting on Saturday brought back many memories. And scanning the big company, noting the enthusiasm and the impartiality of the onlookers, listening to the mighty roar from the stands when W. Nolan forged past T. M. Riddell to unexpectedly win the mile—a roar which was repeated when the hammer thrown by Dr. O'Callaghan was seen to dig itself into the ground well forward of the purple flag which marked the distance of the Irish record made by himself, and when P. C. Moore, in a desperate and last despairing finish, passed out Ian Borland in the quarter, one came to the very definite conclusion that there is a strong hope for Irish athletics. We have the people with us in the effort to infuse a new life into the sport, and we have the material that goes to the making of champions. It will depend on ourselves whether we take full advantage of our opportunities and make full use of the latent talent.

THE HALL-MARK OF THE AMATEUR.

It was an eventful contest, fought in the true sporting spirit which is the hall-mark of the real amateur sportsman. Of what is commonly described as outstanding features there were many, but they were not confined to one side. Scotland was really out of it in the field events, but she put up some capital performances on the track, notably those of L. Murdoch, who won the 100 yards and the 220 yards, and T. M. Riddell, who was successful in the half-mile and finished second to Nolan in the mile, to completely collapse after he had crossed the line ten yards behind the Irishman. These achievements thrilled the crowd; and then there was the remarkable running of J. F. Wood in the four miles. He went off at such a pace that no one thought him capable of sticking it, but the further he went the more he widened the gap, and but for the track being so heavy he must have done splendid time. As a matter of fact, the condition of the turf was more treacherous than it looked, and the handicap where the men in the field events were concerned was a rather severe one.

IRELAND'S GOOD START.

Scotland led off with a victory in the half-mile, in which Riddell beat the Scots' second string, C. M. Wells—the latter came on for J. P. Laidlaw—by two yards. Watching the race very closely through glasses, we would not say that it was deliberate, but S. M'Call was distinctly thrown out of his stride, after coming round the 220 yards' bend, through being heavily elbowed, but for which he must have made a much better fight of it. The time, 2 mins. 23-5 secs., was not bad on the sodden track.

Ireland balanced the points with a first and second in the shot, which O'Callaghan won with 46ft. 8¾ins., Guard Healy, in his best form, getting in one of 45ft. 6¼ins.; and thence came a magnificent 100 yards. Thirty yards from the tape Murdoch (sub. for Reid), A. D. Turner and W. P. Burke were almost level, with the Irishman sandwiched between the Scots. As they burst for the tape, it looked as if we had lost the three points, but Burke beat Turner, and was himself beaten only by inches in one of the finest hundreds run on this track.

Ireland increased her lead in the high jump, as the Scots could do nothing better than S. M. Craig's 5ft. 7ins. O'Callaghan and Guard O'Connor then had a duel for the first place, but whereas the Corkman stopped at 5ft. 10ins., O'Connor went on to clear 6ft. in his last jump—a splendid performance, considering the slippery take off.

Murdoch and Turner (for Reid) had matters all their own way in the 220 yards, Turner and R. T. Bryan being well whacked down the straight, the margin in Murdoch's favour over Turner being inches; but again the home country asserted itself in the hammer. The distances were not measured until the last throw had been taken, but the third time O'Callaghan was well in front of the Irish record, and with a subsequent attempt he also beat it. His distance was 176ft. 10 ins., his previous best being 170ft. 7¾ins. W. T. Britton, whose style impressed the onlookers, secured another point for the home country with a second, with 154ft. 2ins.

A THRILLING MILE.

At one period in the race for the Mile it seemed as if we were about to go down badly. For three laps the Irish champion, M.T. Murphy, and T. M. Riddell were battling out a sprinting duel, and entering the last lap Murphy again went out from the Scottish crack. It was obvious that by then he had shot his bolt, but just as Riddell had stalled off the attentions of the Irish title-holder Nolan went for him. It was a feeler, and apparently Nolan was satisfied, as he allowed the Scot to get in front directly after. Then Nolan set about his job in great style, and at the 220 yards mark was leading by fully four yards. Murphy dropped out, and Nolan, coming away with, so to speak, a wet sail, won by ten yards in 4 mins. 30 3-5 secs. A thrilling race, indeed.

Heavy rain came on shortly after the Long Jump had started, and there was a delay. P. Anglim won it with 22 ft. 5¼ ins., T. O'Connor taking the second point with 22 ft. 1¼ ins. P. Barklas being the best of the Scots with 20 ft. 6¼ ins. In the Four Miles none of them could make the slightest impression on J. F. Wood, the Scotsman leading from pistol to tape, and winning by fully sixty yards in 20 mins. 8 3-5 secs.

R. M. Tisdall, of Cambridge University, took his place in the Hurdles with T. D. Phelan for Ireland, and they fought out a fine finish; but the University College man, to the astonishment of all, almost beat the pistol, and was over the first flight before Tisdall got near it, thanks to his gaining fully two yards at the start. With six hurdles cleared Tisdall was almost level with him, but with his ankles not quite strong Tisdall failed to give of his best, and Phelan won by fully three yards in 15 3-5 secs.

The last event was the Quarter, in which Moore achieved a brilliant victory. C. M. Wells deputised for Reid and H. R. Davies came on for Ireland vice J. O. Collins. Davies set a good pace for Moore to the back stretch, and as the 220 yards mark the Collegian joined issue with Ian Borland. As he showed in front the crowd yelled. Coming down the straight Moore seemed to be wavering, but he pulled himself together in grand style, and holding on grimly and full of running he beat Borland by five yards. Details:—

HALF-MILE.

T. M. Riddell (Scotland)	1
C. M. Wells (Scotland)	2
S. McCall (Ireland)	3
M. J. Cullen (Ireland)	0

Two yards; half a yard. 2 mins. 2 3-5 secs.

16lb. SHOT.

Dr. P. O'Callaghan (Ireland), 46ft. 8¾in.	1
T. Healy (Ireland), 45ft. 6¼in.	2
A. C. Nicolson (Scotland), 42ft. 1in.	3
A. Smith (Scotland)	0

100 YARDS.

R. Murdoch (Scotland)	1
W. P. Burke (Ireland)	2
A. D. Turner (Scotland)	3
H. R. Davies (Ireland)	0

Inches. 10 1-5 secs.

HIGH JUMP.

C. O'Connor (Ireland), 6ft.	1
Dr. O'Callaghan (Ireland), 5ft. 10in.	2
S. M. Craig (Scotland), 5ft. 7in.	3
J. F. Michie (Scotland)	0

220 YARDS.

R. Murdoch (Scotland)	1
A. D. Turner (Scotland)	2
P. C. Moore (Ireland)	3
R. T. Bryan (Ireland)	0

Four yards. 22 3-5 secs.

16lb. HAMMER.

Dr. O'Callaghan (Ireland), 176ft. 10in.	1
W. T. Britton (Ireland), 154ft. 2in.	2
A. Smith (Scotland), 153ft. 2in.	3
A. C. Nicolson (Scotland)	0

O'Callaghan's throw is an Irish record.

ONE MILE.

W. Nolan (Ireland)	1
T. M. Riddell (Scotland)	2
J. P. Laidlaw (Scotland)	3
M. T. Murphy (Ireland)	0

Ten yards. 4 mins. 30 3-5 secs.

120 YARDS HURDLES.

T. D. Phelan (Ireland)	1
R. M. Tisdall (Ireland)	2
A. F. Clarke (Scotland)	3
W. J. Aird (Scotland)	0

Three yards. 15 3-5 secs.

LONG JUMP.

P. Anglim (Ireland), 22ft. 5¼in.	1
T. O'Connor (Ireland), 22ft. 1¼in.	2
P. C. Barklas (Scotland), 20ft. 6¼in.	3
W. C. Duff (Scotland)	0

FOUR MILES.

J. F. Wood (Scotland)	1
R. R. Sutherland (Scotland)	2
J. Wilson (Scotland)	3
T. Kinsella (Ireland)	4
T. F. Smyth (Ireland)	0
M. T. Murphy (Ireland)	0

Sixty yards—20 min. 8 3-5 secs.

440 YARDS.

P. C. Moore (Ireland)	1
I. M. Borland (Scotland)	2
C. M. Wells (Scotland)	3
H. R. Davies (Ireland)	0

Four yards—51 3-5 secs.

THE DINNER.

GENERAL O'DUFFY THANKS SCOTLAND.

Welcoming the Scottish team and officials at the dinner in the Central Hotel, General O'Duffy said it was particularly happy that the contest between Scotland and Ireland should be resurrected after 17 or 18 years. It would, so to speak, cement the bond of friendship between the two countries. Scotland and Ireland had much in common—their music, games, dances, and customs. It was particularly happy that he should have that opportunity, the first he had had, of expressing the appreciation of the N.A.C.A. for the sympathy and support that they had received from the Scottish Athletic Association in their international difficulties.

PROBERT & McMAHON, M.I.A.A.
AUCTIONEERS AND VALUERS,

No. 3 WESTLAND ROW
FURNITURE SALE ON THE PREMISES, TO-DAY (MONDAY), AT 12 NOON.

HAVING disposed of the Premises as a going concern, we have been instructed to SELL THE FURNITURE AND EFFECTS of the rooms upstairs, mostly comprising:—Mahogany Dining Table, with two leaves; Upright Cottage Piano in walnut case, by "Grantone," of London; Mahogany Octagonal Table, Gent's Arm Chair, in leather; Walnut Overmantel, Corner Mirror, Occasional Tables, Walnut Easy Chair, Mahogany Sideboard, a case of Engraved Dinner Knives, with mother of pearl handles; Brass and Iron Bedstead, Engravings, Sewing Machine, Mahogany Bookcase and Stand, Pair of handsome Bronzes, Dinner Service, Handsome Oak Bedroom Suite of seven pieces, Settee, Rocking Chair, Axminster and Indian Carpets, Shaped Walnut Table, Walnut Bedroom Suite (7 pieces), Massive Oak Blanket Chest and various Blankets, Oak Hall Stand and Chair. On View To-day from 10 o'clock.

Nos. 81 & 82 GRAFTON STREET.
RESIDUE SALE OF SHOP FITTINGS, ETC., ON THE PREMISES, WEDNESDAY, 29TH JULY, AT 11.30 A.M.

MR. ROBERT HOLMES, having transferred his business to South Great George's street, has instructed us to Offer All the Superfluous Shop Fittings, Mahogany Counters, Oak and Deal Tables, Glass Cases, Mirrors, Bentwood and other Chairs, Cane Settees, Shop Ladders, Pedestal and other Stands, Electric Fittings, Brass Treads, Timber, etc. On View Tuesday, from 10 a.m.

PROBERT AND McMAHON,
132 ST. STEPHEN'S GREEN, DUBLIN.

JAMES H. NORTH & CO.'S SALES.
SALE TO-MORROW (TUESDAY), AT 2 P.M., AT 110 GRAFTON STREET.

"LYNDHURST" MARLBOROUGH ROAD, GLENAGEARY.

Handsome detached non-basement Residence, with pleasure grounds, tennis court, fruit and vegetable garden and spacious garage. The House is an attractively designed structure, and contains large drawingroom, with bay window; dining room (both these rooms connect with a conservatory), study, five excellent bedrooms, dressingroom, servant's room, bath, with fixed basin; separate w.c., spacious heated linen room, tiled kitchen, two pantries, second w.c., etc; concrete yard at rear of garage, outside w.c., house lighted by electric light. The garden and grounds are in perfect order, and the House is sheltered by well-grown trees. Less than five minutes' walk from Glenageary Railway Station. High situation, charming outlook. An exceptionally attractive Residence in good order. Possession to purchaser.

Held for 150 years from 1st May, 1897, subject to £15 per annum, adjusted to £14 12/-.
SEEN ONLY ON WRITTEN ORDER FROM AUCTIONEERS.
EUGENE F. COLLINS and SON, Solicitors, 19 Eustace street.

JAMES H. NORTH & CO., AUCTIONEERS,
110 GRAFTON STREET,

SALE TO-DAY, 12 O'C., ON THE PREMISES,
147 LEINSTER ROAD RATHMINES.
WELL BUILT RESIDENCE. POSSESSION. CONVENIENTLY SITUATED.
Lease for 50 years from 25th March, 1920, at £5 9s. 8d. per annum. P.L.V., £39. Seen on Order from Auctioneers.
Further particulars AUCTIONEERS, or CALLAN and SONS, Solicitors, 1 Suffolk street.

THE ANTIQUE FURNITURE, PIANO AND EFFECTS WILL BE SOLD TO-MORROW, AT 12 O'CLOCK,
On View To-day from 10 to 5 o'clock. Admission to View and Sale by Ticket, 1/-. Terms—Cash and 5 per cent. fees.

BATTERSBY & CO.,
AUCTIONEERS & VALUERS,
39 WESTMORELAND STREET, DUBLIN.

TO-MORROW (TUESDAY), 28TH JULY,
DUN LAOGHAIRE,

SALE BY AUCTION AT THE FURNITURE AUCTION ROOMS, 18 UPPER GEORGE'S STREET.
Metrostyle Piano Player (as new), Chesterfield Couch, Ebonized Drawingroom Suite, Walnut and Mahogany Sofas, Arm, Easy and Occasional Chairs, Mahogany Mirror Overmantel, Walnut and Gilt Frame ditto, Octagonal and Occasional Tables, Carpets and Rugs, Whatnots, Mahogany Pedestal Cabinet, Clocks, Loo Tables, and Walnut Dining-room Suite and Chairs, Mahogany Pedestal Sideboard, Oak Chesterfield, Cheffoniers, Fenders and Curbs, Curtains, Coal Boxes; Oak and Brass-Mounted Beds, Mattresses, Bedding, Satin Walnut, White Enamelled and Stained Wood Mirror Door Wardrobes, Mahogany Dressing Tables, Washstands, Toilet Glasses, Commodes, etc.; Mahogany Nelson Chest of Drawers, Hall Stand, Chairs and Tables, Linoleum, Kitchen Furniture, Screw Mangle, China, Glass, Ferambulators, Gas Cookers, etc., etc. SALE 12 O'CLOCK

TALBOT COALL & SON, M.I.A.A., AUCTIONEERS, DUN LAOGHAIRE.

SALES AND LETTINGS BY
COGAN & BYRNE.

SALE BY PRIVATE TREATY, IN COUNTY WICKLOW, at COOLHARBOUR, DONARD—Superior Residential Holding, containing 26 acres, Statute measure; annuity £32 14/-; P.L.V. £38; rates about £15 per annum. Situated adjoining the Blessington road; Donard 1 mile, Dunlavin 5½ miles, Ballinglass 6 miles, Blessington 9 miles. Private road; water service half-mile from residence. The Lands are all in grass, with the exception of about 10 acres under corn and root crops. Excellent supply throughout and good fences. The Residence is a modern two-storeyed slated structure, containing 6 apartments, with conveniences out-offices, including haybern. The property is perfect in every way, no outlay whatever being needed. The interior decorations, etc., of the dwelling are in excellent condition also. An inspection can be arranged at any date suitable. Price and any other particulars desired may be had on application to the Auctioneer.

COGAN & BYRNE,
Auctioneers.
KILCULLEN, CO. KILDARE.

SALES AND LETTINGS BY
COGAN & BYRNE.

SALE BY PRIVATE TREATY, IN COUNTY KILDARE (between Ballytore and Castledermot)—Compact Residential Holding, containing 49 Statute acres; P.L.V. £34 10/-; annuity £24 12/6. The Lands are all in grass, with the exception of about five acres under oats. The Residence is a modern two-storeyed structure, with slated roof, containing five apartments. The out-offices are adequate for the holding. The Lands are well watered and fenced. The buildings are in excellent order. Situated as it is, adjoining the public road, convenient to schools and churches (Carlow to Dublin bus passes twice daily), this property is worthy of inspection, which can be arranged by the Auctioneers.

COGAN & BYRNE,
Auctioneers, etc.,
KILCULLEN, CO. KILDARE.

SALE BY PRIVATE TREATY, IN COUNTY KILDARE (between Naas and Blessington), about 13½ miles from Dublin—Good Grass Farm, containing 94 acres, Statute; annuity £55 9/-, P.L.V. £71 10/-. The Lands are in grass, with the exception of three acres. They have an excellent water supply, and are well fenced and sheltered. The Residence is a modern two-storeyed structure, containing seven apartments, with excellent out-offices in the rear of same. The buildings are all in good order, as is the interior of the residence. Naas and Blessington, both first class fair and market towns, are within three miles distance R.C. Church and schools are very convenient. Orders to view from the Auctioneers.
N.B.—If desired, a further division of Land, containing about 15 Acres, Statute, could be included with above, the annuity on which is £5 19/-, and P.L.V. £9.

COGAN & BYRNE,
Auctioneers, etc.,
KILCULLEN, CO. KILDARE.

SHIPPING.
ELLERMAN LINES.
CITY HALL
BUCKNALL

LIVERPOOL to EGYPT, INDIA, and CEYLON.
REDUCED FARES NOW IN OPERATION.

STEAMER.	TONS.	DATE.	DESTINATION.
City of Baroda (ab).	7,129	Aug. 13	Bombay & Karachi
City of Marseilles (a)	8,240	Sept. 4	Bom.ay & Karachi
City of Nazur (a)	10,138	Sept. 26	Bombay & Karachi
(a) Calls Marseilles.		(b) Calls P. Sudan.	

LONDON TO SOUTH AFRICA, VIA TENERIFFE
City of Hong Kong(a) 9,579 Aug. 8 ... Town, Algoa Bay
City of Lahore..... 6,945 Sept. 12 E. London, Natal
(c) Calls C. Town, Natal, Lourenco Marques, Beira.
MARSEILLES TO STRAITS, CHINA, and JAPAN.
Regular freight service with limited accommodation for passengers at reduced rates. Sailings on application.
All Sailings subject to alteration without notice.
LONDON: 104-6 Leadenhall st., E.C.3. Tel. Ave 9340
LIVERPOOL: 9 Bilgs., Water st. „ Cent. 3840
GLASGOW: 75 Bothwell street. „ Cent 9222

BURNS & LAIRD LINES, LTD.
(Incorporated in Scotland).

DUBLIN AND GLASGOW.

SAILINGS FROM NORTH WALL.
MONDAY, TUESDAY, WEDNESDAY.
THURSDAY, FRIDAY, SATURDAY.
DAILY SERVICE AT 6.30 P.M.
All Passengers, Luggage, Goods, and Live Stock carried subject to conditions specified in the Company's Sailing Bills.
General Office: 73 NORTH WALL. 'Phone 43541.
Passenger Office: 16 WESTMORELAND ST.
'Phone 21345. Telegrams: "Burnslaird."

ANCHOR LINE
LONDONDERRY — NEW YORK
Caledonia ..Aug. 1 †Tuscania .....Aug. 15
California ...Aug. 12 Cameronia ...Aug. 21
†Via Belfast.
Anchor Line, Foyle St., Londonderry;
1-5 Victoria Street, Belfast; or Local Agents.

A good housewife

The above is a Delineation of a reader's character from her handwriting. See others in the *Weekly Irish Times*

very tolerant, sane and sensible, and a fine mixture of patience, kindness, courtesy and unselfishness; with a well-stocked mind, decided views and opinions, the tact to hide them, clever, capable hands, the habit of thrift, a very independent spirit, and a distinct and attractive personality of her own. Free from all personal ambition, but has a rare combination of head and heart, and is a constant source of sympathy and help.

HOUSES AND LANDS

PROBERT & McMAHON,
AUCTIONEERS AND VALUERS.

Ailesbury Road—1¼ ACRES—Choice Residence for Sale, in perfect order; 4 charming and lofty reception, 6 bedrooms, 2 maids' rooms, tiled kitchen, hot bath, excellent pantries, garden, vinery, tennis ground, garage. Seen by appointment.

Shankill—2 ACRES—Pretty modern detached non-basement Residence, close to station and on 'bus line; delightful mountain views; 3 reception, 3 family bedrooms, maid's room, hot bath, tiled kitchen, pantries, garage, tennis ground, garden, pleasure ground.

Terenure—1¼ ACRES—Held for ever, only subject to £22 per annum—Handsome double-fronted detached Residence, containing 4 reception, 5 bedrooms, hot bath, pantries, electric light, garage, garden, small paddock, tennis ground, etc. Seen by appointment with us.

Blackrock—2½ ACRES—Detached Residence, ten minutes' walk from tram, for Sale; 4 reception rooms, 5 bedrooms, 2 maids' rooms, hot bath, etc.; garden, tennis ground and garage.

Clonskeagh—1 ACRE—Charming Modern Residence, double-fronted, non-basement, for Sale; in perfect order; 3 reception, 5 bedrooms, maid's room, hot bath, electric light, pretty garden, tennis ground, garage. Seen by appointment.

Foxrock—£1,700—Well-built Modern Villa, choicely planned and designed; 3 reception, 5 bedrooms, hot bath, electric light, room for tennis, garage.

Kenilworth Square—Well-built House, with large garden, garage; 3 reception, 4 bedrooms, electric light.

NUMEROUS OTHERS IN ALL DIRECTIONS.
FULL PARTICULARS FREE ON APPLICATION

PROBERT & McMAHON,
M.I.A.A.,
132 ST. STEPHEN'S GREEN.

LEGAL NOTICES.

NOTICE OF CHARITABLE DONATIONS AND BEQUESTS.

ELIZABETH ELEANOR HEARN, late of 43 Morehampton road, Donnybrook, in the City of Dublin, Spinster, Deceased.

Notice is hereby given, pursuant to 30 and 31 Vic., cap. 54, that the above-named Deceased, by her Will dated the 27th day of August, 1928, after making various bequests, bequeathed the following charitable legacies:—
To the Church Missionary Society (whose Head Office is in Salisbury Square, London), £500.
To the Protestant Orphans' Society, 28 Molesworth street, Dublin, £500.
To the Royal Hospital for Incurables, Donnybrook, £500.
To Miss Carr's Home, 5 Northbrook road, Dublin, £200.
To the Cripples' Home in Bray, £300.
And she devised and bequeathed and appointed all her estate and interest in certain Premises in the City of Dublin, with the rest, residue and remainder of her property, both real and personal of whatsoever kind and wheresoever situated, to her Trustee upon trust to sell, call in and convert the same into money, and after the payment of her funeral and testamentary expenses, debts and legacies, to pay the residue to the following Charitable Institutions in equal shares, namely—Steevens' Hospital, Old Men's Asylum, Northbrook road; Sick and Indigent Roomkeepers' Society, Dublin; Convalescent Home, Stillorgan; and Royal National Hospital for Consumption, Newcastle.
The said Testator died on the 13th day of May, 1931, without having altered or revoked said Will, and Probate of said Will was, on the 9th day of July, 1931, granted forth of the Principal Probate Registry of the High Court of Justice, Saorstat Eireann, by Edward Charles Jameson, of 182 Pearse street, Dublin, Solicitor, the sole Executor therein named.
Dated this 21st day of July, 1931.
JAMESON and GRENNAN, Solicitors for said Executor, 182 Pearse street, Dublin.
To the Commissioners of Charitable Donations and Bequests in Saorstat Eireann, and all others whom it may concern.

NOTICE OF CHARITABLE BEQUESTS.
In the Goods of
AGNES M. RYAN, late of 85 Lindsay road, Glasnevin, in the City of Dublin, Widow, Deceased.

Notice is hereby given, pursuant to the Statute 30th and 31st Vic., Cap. 54, that the said Agnes M. Ryan, by her Will, dated the 5th December, 1930, bequeathed the following charitable legacies, viz.:—To the Very Reverend Patrick Kennedy, of Rathdrum, Co. Wicklow, £100; to the Reverend J. Valentine, C.C., Rathdrum, £100; to the Very Reverend Canon Meighan, P.P., Ballyboden, Co. Kildare, £50; to the Provincial, Franciscan Order, Merchant's quay, £100; and to the Lord Abbot of St. Joseph's, Tibradden, £50, for Masses for the repose of her soul and the souls of her deceased husband, her sister, Kathleen J. Mahon; her brother-in-law, Timothy Ryan; and her mother. All said Masses to be said in public; and to the Superioress of St. Mary Magdalen's Asylum, Lower Gloucester street, Dublin, £100; to the Superioress of Saint Vincent's Hospital, Stephen's green, Dublin, £50; to the Superioress of St. Brigid's Orphanage, Eccles street, Dublin, £50; to the Treasurer of the Royal Hospital for Incurables, Donnybrook, Dublin, £50; to the Superioress of the Little Sisters of the Poor, Kilmainham, £50; to the Superioress of the Little Sisters of the Assumption, Clonliffe street, Dublin, £50; and to the Superioress of the Mater Misericordiæ Hospital, Eccles street, Dublin, £50, for the charitable purposes of their respective institutions.
The said Testator died on the 15th of April, 1931, and Probate of said Will was, on the 9th day of June, 1931, granted forth of the Principal Registry of the High Court of Justice, Saorstat Eireann, to the said Very Reverend Patrick Kennedy, P.P., and Mrs. Margaret Meagher, of No. 20 John's, Castle avenue, Clontarf, in the City of Dublin, the Executors named in said Will.
Dated this 10th day of July, 1931.
PETER MALONE, Solicitor for said Executors, 11 College Green, Dublin.
To the Commissioners of Charitable Donations and Bequests, and to all whom it may concern.

STATUTORY NOTICE TO CREDITORS.
In the Goods of
ISABELLA M. MULLINS, late of 27 Addison road, Fairview, Dublin.

Notice is hereby given, pursuant to 22nd and 23rd Vic., Cap 35, that all persons claiming to be creditors or to have any claim or demand against the estate of the above deceased, who died on the 22nd of September, 1930, are hereby required on or before the 23rd August, 1931, to furnish particulars of such claim to Frank J. Allen, 43 Dame street, Dublin, Solicitor for the Administrator, to whom administration was granted on the 4th December, 1930. And notice is hereby given that after the said 23rd August, 1931, the said Administrator will proceed to distribute the assets of the deceased amongst the parties entitled thereto, having regard only to the claims of which notice shall have been received and particulars furnished.
FRANK J. ALLEN, Solicitor for Administrator, 43 Dame street, Dublin.

EDUCATION.

RUTLAND HIGH SCHOOL DUBLIN.

BOARDING AND DAY SCHOOL FOR GIRLS. KINDERGARTEN DEPARTMENT.
The School is now under the management of a Joint Committee of Church of Ireland and Presbyterian members, and reference is permitted to Rev. E. H. F. Campbell, Rector of St. George's, Dublin, and Rev. J. G. Breakey, Minister of the Abbey Church, Dublin. A reduction is made for sisters and for the daughters of clergy. The Boarding House has a high, healthy position, and is under the personal supervision of the Headmistress. Hockey, Tennis, Badminton. Well-equipped Gymnasium. Some recent successes—Large Gold Medal and Senior Moderatorship in Experimental Science; Hackett Prize of £100; Moderatorship in Celtic Languages, Trinity College, Dublin; Housecraft Scholarship, Alexandra College; Two Intermediate Scholarships; Ferns Exhibition, Synod Examination; First Place, Senior Grade, Presbyterian Religious Knowledge Examination; Honours and Passes in Music and Drawing.
Examination for Entrance Scholarship will be held September 4th. Further particulars can be obtained from the Headmistress.
MISS STANTON, M.A., T.C.D.

MERTON PARK PREPARATORY SCHOOL, for BOYS and GIRLS, in connection with ST. STEPHEN'S GREEN SCHOOL. The School taught on the system of the Parents' National Education Union, is carried on in beautiful surroundings at Merton Park, Sandford road, under the direction of a Graduate of the House of Education, Ambleside, who holds a 1st Class Certificate. The President and Hon. Secretary of the Dublin Branch of the P.N.E.U. are Mrs. Dermod O'Brien, 65 Fitzwilliam square, and Mrs. Lefroy, Gortmore, Dundrum, from whom further information may be obtained. Prospectus from G. Fitz-Gerald Steede, M.A., Head Master, St. Stephen's Green School.

EARLSFORT HOUSE SCHOOL,
63 ADELAIDE ROAD, DUBLIN.
Classical Scholarship, Rosnell, March, 1931.
Maths. Scholarship, T.C.D., June, 1931.
RE-OPENS FRIDAY, 18TH SEPTEMBER 11th.
Head Master—W. Ernest Ekshaw, M.A., T.C.D., and B.A., London (Hons. Classics).

GALWAY GRAMMAR SCHOOL.
Splendid open situation in spacious grounds, unrivalled for healthiness. Preparation for University and Professional Examinations. Successes in recent years include Sizarship in T.C.D., Open Scholarship at Cambridge, etc. Valuable Entrance Scholarships offered for competition in June.
SCHOOL WILL RE-OPEN
WEDNESDAY, 2nd SEPTEMBER.
For Prospectus, etc., apply to the Headmaster, A. ERAUT, M.A. (Cantab.).

SALES BY TENDER.

BOOTS AND OUTFITTING STOCK
FOR SALE BY TENDER

The Subscribers invite Tenders for the Stock-in-Trade and Shop Furniture belonging to the Trust Estate of EDWARD CONNOR, CHURCH STREET, LOUGHREA, CO. GALWAY, amounting per Inventory to £744 7/8.
The Stock will be on view on the Premises, Church street, Loughrea, on Tuesday, the 28th current, from 11 a.m. to 3 p.m., and Tenders therefor must be lodged with the Subscribers at or before 12 o'clock noon on Thursday, the 30th current, but the Subscribers do not bind themselves to accept the highest or any Tender.
Tenders will also be received for the purchase of the Premises, which are held at a nominal ground rent of £8 per annum.
Copies of the Inventory and all further particulars can be had on application to:—
JOHN BROWN and CO., 23 Exchequer street, Dublin, C.1.
24th July, 1931.

SEA TRIPS & TOURS.

BIBBY LINE TOURS.

GIBRALTAR,
Return Ticket £18.
MARSEILLES,
Return Ticket £22.
COMBINED CRUISE AND MOTOR TOUR, £31.
Only First-class Passengers Carried.
Write for Illustrated Booklet.
BIBBY BROS. and Co., 26 Chapel street, Liverpool; 22 Pall Mall, London, S.W.1.

SUNSHINE NEXT WINTER

TOUR ROUND SUNNY SOUTH AMERICA.

CAPITAL CITIES,
16 COUNTRIES,
ROBINSON CRUSOE'S ISLAND.
WONDERFUL STRAITS OF MAGELLAN.
INTERESTING PANAMA CANAL.
"REINA DEL PACIFICO," 17,707 TONS.
NEW LUXURY MOTOR LINER.
Leaving Liverpool 19 Jan. Plymouth 20 Jan.
74 days—20,000 miles.
THE PACIFIC STEAM NAVIGATION CO.,
LIVERPOOL, or Local Agents.

SWITZERLAND IN AUTUMN.
September is usually an ideal month in Switzerland. Never is the scenery more lovely, the climate more enjoyable. Golf, Tennis, Boating, etc. Interesting visitors should apply to the LONDON AGENCY of the SWISS FEDERAL RAILWAYS, 11B Regent Street, S.W.1, for Tickets, Guides and all Information. Full particulars free on application; also any of the following pamphlets:—
BASLE on the Rhine.
AXENSTEIN, Lake Lucerne.
ZERMATT and the MATTERHORN.
BRISSAGO, ideal resort on Lake Maggiore.
LOCARNO, the ideal place for lake-bathing.
LAUSANNE-OUCHY PLAGE, Education and Sports
ST. BEATENBERG, 2,560ft. above Lake Thoune.
ZURICH, Switzerland's Metropolis, and its Lake.
ADELBODEN, 4,500ft. "The Alpine flower garden."
SUMMER in the GRISONS (Official Hotel Guide).
BERNE, 1st Swiss Exhibition of Hygiene and Sport
VILLARS-CHESIERES-ARVEYES, Summer Sports.
LAKE LUCERNE and its MOUNTAIN RAILWAYS
INTERLAKEN, Alpine Wonderland, by W. Le Queux

HOLIDAYS ON THE SEA
BY FYFFES LINE.

Pleasant Summer Ocean Trips at Reduced Rates (14 days either way) and a Week's Motor Tour through BEAUTIFUL JAMAICA £50
Five Weeks Round Voyage to WEST INDIES AND SPANISH MAIN £50
FIRST CLASS ONLY.
For particulars apply to ELDERS and FYFFES, LIMITED, 31 BOW STREET, LONDON, W.C.2.

WORLD CRUISES
NEED NOT BE EXPENSIVE.
Fortnightly Round the World Sailings, via New York and Panama Canal, £237 10/-; First Class; £152 8/- Special Class. Also special through fares and low Round Trip Rates to Japan, China, Philippines, via U.S.A., or Canada. Regular trans-Pacific Sailings from Seattle, Victoria, B.C., or San Francisco, via Honolulu. Apply to DOLLAR STEAM SHIP LINES and AMERICAN MAIL LINE, General Agents: T. L. Duff and Co., 22 Billiter street, London, E.C. 3, or to the Principal Passenger Agencies.

TWO to THREE WEEKS' TOURS to PORTUGAL and MADEIRA.
INCLUSIVE FARES £21 to £35.
Covering Hotel Expenses, etc., etc.
By HILARY from Liverpool.....August 14th
By HILARY from Liverpool.....Oct. 15th
and each subsequent month.
6 WEEKS' CRUISES TO THE RIVER AMAZON.
Apply for Short Tours Booklet No. 8 to:—
BOOTH LINE,
Cunard Building, Liverpool; or
11 Adelphi Terrace, London, W.C. 2.

DOCKRELL LIMITED.

North City—A FINE CITY RESIDENCE, which has been maintained in good repair, having been occupied by a building contractor for over 40 years; 12 rooms, kitchen, maid's room, hot bath, 2 w.c.'s. Price £1,800. Head rent £6 3s. 6d. Lease 800 years. Ready for immediate occupation, and very suitable for boardinghouse or flats.—Dockrell Limited, Agents.

Glenageary—A DETACHED HOUSE, in absolutely perfect order throughout, to be Sold for £3,000; 3 reception rooms on the hall level, 5 bedrooms, 2 maids' rooms, hot bath, 2 w.c.'s, tiled kitchen, 3 pantries, conservatory, greenhouse, garage, tennis court, fruit and vegetable garden. The entire property has been completely renovated throughout within the past few years, regardless of expense. Head rent £10. Lease 900 years.—Dockrell Limited, Agents, George's street.

Glenageary—A DETACHED NON-BASEMENT HOUSE, in first-class condition; charming garden, tennis court; 3 reception, 4 bedrooms, maid's room, hot bath, garage, electric light. To be Sold at a very reasonable figure, as the owner has gone to reside in England.

Terenure—A MOST SUBSTANTIALLY-BUILT DETACHED HOUSE, standing in its own grounds, quite secluded from the public road and not overlooked; 4 reception rooms, 5 bedrooms, 2 maids' rooms, 2 baths, 3 pantries, etc.; garage, greenhouses, garden, tennis court, paddock, gate lodge. An exceptionally fine property, in excellent repair, and very conveniently situated.—Dockrell Limited, Agents, George's street.

Wanted to Purchase, A SMALL HOUSE about £500 or £600, on the North side of the city. Prompt buyer for suitable house.—Dockrell Limited, Agents, George's street.

DOCKRELL LIMITED,
Auctioneers and Valuers,
SOUTH GREAT GEORGE'S STREET, DUBLIN.

(CONTINUED FROM PAGE 2.)

MUSIC, PIANOS, ETC.

FOR Sale, Gramophone, His Master's Voice, Upright Grand Model, cost price £41, mahogany cabinet, self releasing brake, lid lock, with 30 used Records; immediate sale.—G 705, this office. 24 A
GRAMOPHONE Stores, Johnston's Court, Grafton street, Dublin, for Reltona Records. Open till 9. Lists free. T

DRESS AND COSTUME.

ABOUT Clothes—Mrs. Higgins, 1 Aston's quay, highest prices Ladies', Gentlemen's, Children's Left Off Clothing, Furniture, Jewellery, Artificial Teeth; country parcels received. T
A HOUSE Clothes—Highest prices for Ladies', Gents', Children's Left Off Clothing, Furniture; distance no objection.—Mrs. White, 15 Aungier street. T
BROWN Tweed Coat, 15/-; Navy and White Mixture Coat, 30/-; also Black Waterproof Coat, 21/; almost new. Address "Z 2999, Dress," this office.
PARIS House, 22 Wicklow street, Dublin—Open Credit Account. Secure exquisite Coats, Frocks and Fur Coats, exclusive creations, and pay as you arrange. No reference or security. See windows. Goods sent to any part of I.F.S. T
WE Buy Left-off Clothing; parcels collected.—Goodwin's, 110 Patrick street, Dun Laoghaire. 8.17
WANTED, two Men's Suits, Lady's Coat, Dress; cheap.—G 3251, this office. 25 B
20/-—LADIES' Coats to measure from your own cloth.—Dun and Ray, 14a Chatham street. T

HORSES, HARNESS, ETC.

HORSE Clipping Machines, hand and power. Repairs a speciality.—Booth Bros., Stephen street, Dublin. T
PONY, hand-some brown Gelding, about thirteen hands, also Brougham, in perfect order.—Glenageary Park, Kingstown. 22 A

VEHICLES.

FOR Sale, one Jaunting Car, with rubber and iron tired wheels; one Omnibus, one four-wheeled Brake, two Sets Jaunting Car Harness, one Set Double Harness and bundle of Harness, and sundry car and brake Cushions. Any may be inspected at Farmyard, Portrane Mental Hospital, Donabate, Co. Dublin. Tenders to be lodged with Chief Clerk, Grangecorman Mental Hospital, Dublin, not later than 4 o'clock p.m. Tuesday, 4th August.
SMALL Carriage, motor tyres on tuck wheels; suit Doctor.—Dawson, Sleaghan, Dublin. 24 A
WITHOUT Reserve—3 small, light, London built Hearses, glass sides; 2 Carriages, 1 Mourning Coach, 7 Double Plated Inside Traps, 1 Single Harness (brass and plated), 20 Round Inside Traps London built; 2 Raleigh Traps, 2 Vans, 5 Sets Cart Harness, 2 Sets Brass Harness, 6 Horse Sheets (as new), 6 Car Rugs (as new), 6 Pair Wheels, and a C.C. Rathmines, at 2 p.m. on Thursday, 30th July, at 35 Bow street. On View two days previous to Sale.—E. F. Lewis, Auctioneer (late of Sewells). 21 C

CATTLE, LIVE STOCK.

A GOOD Home Wanted for female Kitten in Dublin.—G 741, this office. 24 C
FOR Sale, a few beautiful Kerry Heifers, milking appearance excellent, calving August, September; price reasonable. Address "Z 2910, Heifers," this office. 23 B
FOR Sale, a small lot of Polly and Disborned Ballock, 2 and 3 years old; lowest price, £9 each. Address "Z 2911, Bullocks," this office. 23 B
FERRETS for Sale; number of fully grown, white, cheap Address "Z 2998, Ferrets," this office. T
KERRY Cow, just calved; good rich milker.—Springfarm, Delgany. 23 D
NINE beautiful Dark Roan Heifers for Sale, own near Dublin; calving mid-September.—G 557, this office 22 A

DOGS.

BOARDING Kennels—Dogs given care and attention; exercise daily.—Roberts, Oranmore, Greystones.
COLOURED Cocker Pups, beauties, champion bred, Ware strain.—Cullenswood Lodge, Ranelagh, Dublin.
FOR Kennel News, Articles and best Reports of Dog Shows, also Irish Kennel Club Registrations, reports of meetings, etc., read the "Irish Field," published every Saturday. Price 2d. On Sale at all Newsagents and Bookstalls. T
FOR Sale, Pointer Pups, three months old, well liver marked, by champion best working strain; price 50/- each.—Metcalf, Rockingham, Boyle. 21 A
FOR Sale, Red Setter Bitch, £3 10/-; Pointer Bitch, £2 10/-; both broken; Black Waterproof Coat, £1; almost new. Address "Z 2999, Dress," this office.
FOR Sale, five pedigree Cocker Puppies, six weeks old, parents registered English and Irish Kennel Clubs. Apply for details, Steward, Fort Frederic, Virginia, Co. Cavan. 23 B
KIND home Wanted for aged Aberdeen, perfect house dog.—G 583, this office. 22 A
TWO very nice Pedigree Puppies, females; companion.—Parker-Keene, Castle Grange, Ashford, Wicklow. 23 B

BUSINESS, BUSINESS PREMISES, LANDS, ETC.

BROWNE and Co., Grafton street (opposite Woolworth's), offer for Sale and Letting good class Business Premises. Lists free. 22 A
BARGAIN, £1,200, good modern Shop and Dwelling-House, good suburbs.—G 596, this office. 22 A
BUILDING Ground at Cunningham road, Dalkey, to Let, Apply Long, 1 Lower Ormond quay, Dublin. 23 B
LARGE Garage, Workshops, Petrol Store to Let; Clonliffe road. Apply Power, Granita House, Crumlin. 'Phone Terenure 658. 22 A
NEWLY Built Factory, 3,000 square feet, well lit, very central position, close to Nelson Pillar, to Let; moderate rent to suitable tenant.—Smithwick and Co., 39 Westmoreland street, Dublin. 10 25
OFFICE—Front to Let at 31 Exchequer street. S 20
TO Let, fine spacious Shop, at 80 North King street. For particulars apply to "Z 2989, Shop," this office. 25 B
TO Let, Building Ground, good class houses only, vicinity Rockcuck, Dundrum.—G 793, this office.

STABLING AND GRAZING.

HORSE Show—To Let, twelve Stalls and four Loose Boxes, very good, within two miles of Ballsbridge; saddle and grooms' room accommodation. Address "Z 2975, Stalls," this office. T
LOOSE Boxes, three minutes from Show Ground.—James Kenny, 52 Serpentine avenue, Ballsbridge. 22 A
SHEEP Grazing—2 Acre Field fine Grassland, available now.—Palmer, Hillcourt, Kingstown. 24 C
5 LOOSE Boxes to Let for Horse Show Week at Granite place, Ballsbridge (opposite Show grounds), all forage found. Apply 75 Sandymount road. 23 B

HOUSES AND LANDS FOR SALE AND WANTED.

A BANDON House Hunting—Consult Garvey and Good, who have on register a comprehensive selection of Houses, large and small, Southern Suburbs, extending to Greystones; Northern Suburbs, extending to Howth. We invite the confidence of prospective Buyers and Sellers.—Garvey and Good, Lincoln place. 'Phone 62468. T
ALBERT MacARTHUR, the the "Housefinder," of "MacArthur House," 17 D'OLIER STREET. T
AT Dalkey, Sandycove, Glenageary, Kingstown, and Monkstown, Merrion and Dublin suburbs, Meagher, Auctioneers, Sandycove, have choice list of detached Houses, Bungalows and pretty Cottages for Sale, all prices, or purchased by paying small deposit, balance as rents. 12 23
"AUCTION Sale," by Albert MacArthur, "The Housefinder," at "MacArthur House," D'Olier street, Tuesday, 18th August. 22 A
"AUCTION Sale"—Ideal Residence, "Altadore," 45 Park avenue; drawingroom, dininggroom, 6 bedrooms, 2 maid's rooms; splendid garden; garage. 23 B
"AUCTION Sale"—Commodious House, half acre, garden, 12 apartments, "Annadale Villa," 59 Philipsburgh avenue; suit school. 23 B
"AUCTION Sale"—Investment, Lot 139, 140 Parnell street, producing £169. "Administratrix Sale." 23 B
"AUCTION Sale"—51 Raymond street, South Circular road; six apartments, nice garden. 23 B
"AUCTION Sale—Pretty slated Cottage on over an acre, James McDonald's holding; Knockmaroula, Kilcock; adjoining 'bus. 23 B
AT Kinnage road, West—Beautiful semi detached House for Sale, 6 rooms, kitchen, bath and lavatory, h. and c., garage, large gardens, electric light, gas, rural surroundings. View by appointment.—Sherwood, 55 Middle Abbey street. 25 B
AT Dalkey, Kingstown to Ballsbridge, and other districts, fine selection of Houses, Bungalows, and Land for Sale; prices to suit everyone.—Martin and Lord, Auctioneers, 53 Upper George's street, Kingstown. 26 D
ATTRACTIVE new House, situated at Terenure; 8 rooms, garage; remission rates; only £975.—Browne and Co., Grafton street opposite Woolworths.
ATTRACTIVE Bungalows and two storey Houses, at Clontarf; low ground rents; remission of rates; extended payments.—Fitzpatrick, "Dorville," Vernon avenue; 'phone, Clontarf, 122. 24 C
A NON basement, ten roomed House, newly decorated, electric light; tram passes door.—Sandford Parade, opposite Sandford Church; space for garage.—G 677, this office. 24 C
ATTRACTIVE Houses—Waterloo road, Raglan road, Northumberland road, Leeson Park, Appian Way, Merrion road, Aliesbury road, Sydney Parade.—Etchingham and Co., 11 Lower Baggot street. 24 C
A CLEAN sale on 26th August will include 10 St. John's road, Sydney parade. A modern Residence, with all labour saving devices, very well built and nicely situated, with open view front and rear.—Garvey and Good, Lincoln place. 23 B
A SPLENDID House, 15 Ormond road, Rathmines; 7 apartments, bath, h. and c., electric light, garage; early possession. Appointment only.

HOUSES AND LANDS CONTINUED.

AT Monkstown—Detached House, best part of Monkstown, for sale, £1,550; 3 reception, 4 bedrooms, hot bath, garden, garage room.—Probert and McMahon, 1-2 Stephen's Green. 25 D
AT Griffith avenue, Drumcondra—New Houses, five rooms, bath, garage space; £775; part cash.—Greene, Solicitor, 9 Ulsta place. S 20
BATTERSBY and Co., Auctioneers and House Agents. Established 1815. Houses for Sale in city, suburbs, and county. Easy purchase terms arranged through leading Insurance Companies. Lists free on application. Call, write, or telephone 21042. 39 Westmoreland street, Dublin. 25 B
BATTERSBY offer, £450, Enniscorthy, on 13 acres, compact Cottage, yard, and out-offices. 23 B
BATTERSBY offer, £750, Drumcondra, nicely situated House; 6 rooms, electric, large garden. 23 B
BATTERSBY offer, £875, Upper Drumcondra, 3 reception, 5 bedrooms, 2 maids' rooms, hot bath, electric, garden, and room garage. 23 B
BATTERSBY offer, £975, Drumcondra, Semi-detached House, with large garage; 7 rooms, bath, electric, garden. 23 B
BATTERSBY offer, £1,025, Rathmines, well built House, close to tram, etc.; 9 rooms, bath, garden. 23 B
BATTERSBY offer, £1,500, Bray, Detached House, good garden, electric light; 9 rooms, bath, etc. 23 B
BATTERSBY offer, £1,500, Upper Leeson street, fine Town House; 9 rooms, bath, electric, garden. 23 B
BATTERSBY offer, £1,550, Waterloo road, well built